Published daily except on Saturday by The Palestine Post Ltd. Founded in 1932 by GERSHON AGRON.
Registered at the G.P.O. Copyright of all material reserved, reproduction permitted only by arrangement.
Editor: TED R. LURIE.
Head Office: 9 Rehov [illegible], Jerusalem, P.O.Box 81, Tel. [illegible]
Tel Aviv: 52 Rehov Nahlat Benyamin, P.O.Box 1125, Tel. 66251/2.
Haifa: 34 Rehov [illegible], Tel. [illegible]
Annual Subscription: IL 37.
Single Copy: 17 Agorot.

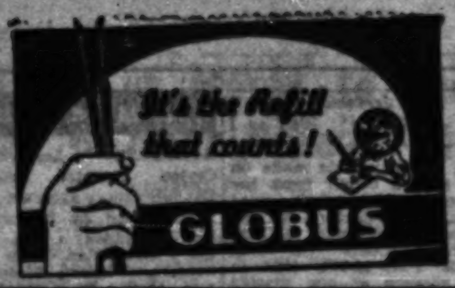
It's the Refill that counts!
GLOBUS

THE JERUSALEM POST

MARVIN
The leading Swiss watch again on sale at local jewellers.
When buying your MARVIN watch, ask for the official Government Certificate

SUNDAY, MAY 15, 1960
[illegible] Iyar, 5720, [illegible]
Vol. XXXVI, No. [illegible]

THE MOSHAV MOVEMENT

THE proud name moshav has gained international renown as farmers and experts from newly independent lands in Africa and Asia render its principles the ultimate homage of imitation and adaptation. The forty years that have passed since the pioneers of Nahalal fought their successful battle against the swamps of Jezreel have been rich in accomplishment: since the state was established, the moshav movement has become the dominant factor in the nation's agriculture.

Most of the immigrants who entered Israel since 1948 and went on the land have preferred the moshav cooperative system to the kibbutz collective: through the moshav movement 150,000 of them have become fully integrated Israelis living in over 200 new villages. In the past three years delegates have come from all over the world to study the moshav: at the tenth convention which concluded last week there were enthusiastic visitors from Burma, India and Guinea.

The only people who seem doubtful today about the destiny of the moshav are the villagers themselves. The Prime Minister, Mr. Sharett and Aluf Dayan assured the farmers on the opening night of the session that the moshav is still one of the main pillars on which the State of Israel rests. Mr. Ben-Gurion traced their history back to a decade before Nahalal became the official "mother of the moshavim"; Mr. Sharett reviewed their dynamic social and economic contribution to the State's history; and Aluf Dayan stressed that it was a privilege to help the workers of other countries as Israel has been helped so often by others, as in the case of the Cleopatra. Despite these assurances, the tone of the subsequent debate was one of frustration and angry disappointment, sometimes bordering on despair.

There are of course certain objective factors that contribute to "the crisis of abundance" for which nobody is to blame. The cessation of mass immigration is a national calamity. For the farmers, specifically, it has put a sudden and unexpected ceiling on local demand. The astonishing increase in farm productivity caused by the agricultural revolution has outstripped the calculations of planners everywhere in the world. In a sense we have been trapped by our own success.

But there are certain aspects of the moshav crisis that could have been foreseen and were in fact anticipated. For some years Dr. Raanan Weitz, of the Jewish Agency Settlement Department, has raised his voice in condemnation of the cow — in other words, he has attacked the system of mixed farming which has been the core of Israel's agriculture since it was worked out by Professor Volcani in 1921. This system is predicated on the theory that if one branch fails, another succeeds, and that the barn should be economically and ideologically the heart of the farm.

A national plan in which areas will be allocated to different crops is the only solution consistent with world trends, where large farms run by corporations are generally replacing the small units. Aluf Dayan and his men are already working on a new deal for agriculture. It is to be hoped that he will not be prevented by "pressure groups" or political interests from introducing radical changes into the moshav economy, if their social structure is to survive. However remarkable and successful their past has been, the old order must change and yield place to the new.

Tear Gas Used Against Ankara Student Rioters

ANKARA (UPI). — An anti-Government demonstration erupted in downtown Ankara on Saturday and military forces used tear gas to disperse more than 10,000 persons who spilled into the streets.

An estimated 1,000 policemen and soldiers dispersed the crowd within 45 minutes. Observers said many persons were injured by the strong tear gas.

The demonstration began when an estimated 2,500 students marched near Sihhiye and Kizilay squares singing the rallying song of the anti-Government group: "Could brother kill brother," "The mountain top is covered with smoke," and "Osman Pasha."

Shouting "We want freedom... long live the Turkish Army," they tossed papers into the air reading "the nation's youth and other elements have decided to obtain democracy for the nation."

Observers said many of the demonstrators were detained.

People leaning from the windows of apartment houses on Ataturk Boulevard cheered the demonstrators.

The demonstrations came only one hour after more than 6,000 cheering Turks in Istanbul breeched army lines to stage a demonstration in support of Prime Minister Menderes as he left for a tour of Turkey's Aegean region.

The Investigation Committee of the Turkish National Assembly and the Martial Law Command yesterday prohibited the reprinting or distribution of foreign newspaper accounts of last month's riots here and in Istanbul.

U.S. Protests Cuban Attack on Sub

WASHINGTON. — The U.S. on Saturday protested against Cuban firing on an American submarine, and "vigorously rejected" Premier Fidel Castro's charges that the U.S. plans aggression.

Earlier, the U.S. Navy confirmed that the American submarine Sea Poacher was fired on last week by a Cuban patrol boat, but it denied Premier Castro's charge that the vessel had violated Cuba's territorial waters.

The incident occurred last Sunday night more than five miles off the Cuban coast, well outside territorial waters, the Navy said.

It added that the Sea Poacher, heading through Nichols Channel toward Key West, Florida, first sighted the Cuban ship on a collision course and manoeuvred sharply "to avoid being hit."

Premier Castro said yesterday that a Cuban coast guard boat fired on a U.S. submarine 65 miles north-east of Havana eight days ago. He accused American warships of operating without lights near the coast in violation of international agreements.

In a Friday midnight television speech that went on into Saturday, Dr. Castro disclosed that the coast guard vessel opened up on the submarine with machine-guns about 10 p.m. on May 6 in waters off Matanzas. A Cuban navy ship joined in, he said, and pursued the submarine for about 30 miles but the latter "sped north swiftly with her lights out." *(AP, UPI)*

Tory Win in U.K. Local Elections

LONDON (Reuter). — The Conservative Party scored a victory in the British municipal elections held at the end of last week.

The final gains and losses were:

Conservative: 409 gains, 30 losses, 37 new seats.
Labour: 22 gains, 433 losses, 10 new seats.
Liberals: 64 gains, 13 losses, no new seats.
Independendents: 79 gains, 40 losses, 7 new seats.

Labour lost control of 16 councils and relinquished its overall majorities in two more.

Commonwealth Report Glides Over Wrangling on Apartheid

LONDON.—Commonwealth Prime Ministers were yesterday beginning to leave here for their own countries, with a wave of controversy still following in the wake of their private talks on Apartheid.

During their 10-day conference on world issues, which ended on Friday, South Africa's racial policy had been kept off the agenda of their plenary meetings, but had overshadowed all other issues since the Ministers arrived here a fortnight ago. Moreover, it produced the first open rift between Commonwealth leaders at a Prime Ministerial conference of this kind.

But an eleventh-hour speculation that the 11 leaders might put themselves on record with a condemnation of racial discrimination was quashed by the 1,500-word communique, issued by the statesmen on Friday night, which made only a generalized reference to the informal *Apartheid* talks.

The communique said that whilst reaffirming the traditional practice that Commonwealth conferences do not discuss the internal affairs of member countries, Ministers availed themselves of the presence of Mr. Eric Louw, South Africa's External Affairs Minister, in order to hold informal discussions with him about the racial situation in South Africa.

"During these informal discussions, Mr. Louw gave information and answered questions on the Union's policies, and the other Ministers conveyed to him their views on the South African problem.

Multi-Racial Society

"The Ministers emphasized that the Commonwealth itself is a multi-racial association and expressed the need to ensure good relations between all member states and peoples of the Commonwealth," the communique added.

The Commonwealth Prime Ministers affirmed in the communique, however, that if South Africa becomes a republic, it must then ask for the consent of other members to remain in the Commonwealth.

It is traditional practice for countries changing into a republic to seek permission of the other Commonwealth Governments. But it is highly unusual to mention this specifically in a formal communique.

Ghana is to become a republic on July 1. The present meeting agreed that it could remain a member of the Commonwealth. There also was no difficulty in letting India or Pakistan remain within the Commonwealth once they became republics.

If one particular country opposes South Africa's request to become a republic within the Commonwealth, it would give the South Africans little choice but to withdraw.

The present communique was issued only after hours of argument between opponents of South Africa and the country's representative at the conference, Mr. Louw. The Ministers failed to reach agreement on the wording on Thursday afternoon, and only did so on Friday morning.

Among other topics discussed at the conference were East-West relations, prospects for the Summit conference, and problems of Africa, the Middle East, the Far East and South-East Asia. *(Reuter, UPI)*

INDEPENDENCE FOR ITALIAN SOMALILAND

ROME (Reuter).—The Italian Cabinet yesterday approved a bill for granting independence on July 1 to Somalia, which has been administered by Italy as trustee under a U.N. resolution of December 2, 1950.

Dag Airs Apartheid, Suez in London Discussions

LONDON. — U.N. Secretary-General Dag Hammarskjold and South African External Affairs Minister Eric Louw had further talks here yesterday on the South African racial question, following earlier discussions on Friday.

Their meetings stem from a Security Council resolution which called on the South African Government to abandon its apartheid and racial discrimination policies. Mr. Hammarskjold was asked to have discussions with the South African authorities on this subject, and he is likely to go to the Union later this year.

On Friday Mr. Hammarskjold met British Foreign Secretary Selwyn Lloyd for a two-hour review of world problems which, according to a Foreign Office spokesman, included the Middle East.

Political circles here believe that the Foreign Secretary heard from Mr. Hammarskjold details of the Suez issue and some of his tentative plans for reaching a modus vivendi on this problem within the framework of the U.N.

Early this week the Secretary-General is due to confer with Sir Roger Stevens, the Deputy Under-Secretary of State at the Foreign Office in charge of Middle Eastern Affairs.

Sir Roger on Friday had a meeting lasting nearly one hour with the Israel Ambassador, Mr. Arthur Lourie. *(Reuter, INA)*

(Jo'burg Arrests—P. 2, Col. 1)

Caretaker Cabinet Set Up in Lebanon

BEIRUT (Reuter). — The Government of Rashid Karameh resigned yesterday and was replaced by a new Cabinet headed by Ahmed Daouk to supervise the forthcoming general elections.

The Government of Daouk, who is 68, is expected to resign after a new Chamber of Deputies is sworn in after the elections, which are being held on four successive Sundays from June 12.

The new government comprises: Prime Minister and Defence: Ahmed Daouk; Foreign Affairs and Economy: Philip Takla; Justice and Education: Jubran Nahas; Guidance and Information and Public Works: George Nakash; Finance and Social Affairs: Amin Baihom; Interior and General Planning: Edmond Kusbar; Agriculture and Posts: Fuad Najjar; Health: Hassan Mikdad.

Iraq Said Ending Boycott of League

CAIRO (Reuter). — Dardiri Ismail, Assistant Secretary of the Arab League, said yesterday that Iraq had ended its boycott of League gatherings and would attend the forthcoming meeting of the League Council in Beirut and any future meetings.

AFTER MIDNIGHT

Governor Nelson Rockefeller of New York yesterday announced that he would not participate in the Republican National Convention in Chicago in July nor would he be the party's candidate for the Vice-Presidency.

B-G: Big Four Parley May Ease M.E. Tensions

NEW YORK (INA). — Israel stands to benefit from a successful Summit Conference, Mr. Ben-Gurion said on Friday.

In an interview with the "Journal American," the Israel Prime Minister said: "If the Summit Conference improves East-West relations, Middle East tensions would certainly be relaxed."

Mr. Ben-Gurion said "Peace in the Middle East is at least as necessary for the Arabs and the rest of the world as it is for Israel. We can now handle our foes."

Asked why he was rebuffed by Mr. Khrushchev when he sought a meeting with the Soviet Premier, Mr. Ben-Gurion replied: "Maybe he feared offending the Soviet Union's Arab friends, or arousing the feelings of Soviet Jews."

Call to Soviets to End Anti-Jewish Practices

NEW YORK (Reuter). — A group of prominent Americans, headed by Mrs. Eleanor Roosevelt, last night appealed for an end to discriminatory practices against Jews in the Soviet Union.

In a statement issued here on the eve of the Summit conference they urged the Soviet authorities to: reinstate full cultural facilities for the Jewish minority; permit Jewish religious institutions to practise their rites freely and to establish formal contact with each other; permit Soviet Jewish cultural and religious institutions to establish contact with their counterparts in the outside world; permit Soviet Jews to be reunited with their dispersed kin in Israel and throughout the world, and end the "anti-Jewish press campaign."

Other signatories of the document were Supreme Court Justice William O. Douglas; Dr Reinhold Niebuhr, the philosopher; and Mr. Thurgood Marshall, legal counsel of the National Association for the Advancement of the Coloured People.

Nehru to Visit Gaza

Premier Nehru of India is due to arrive in Cairo on Tuesday, Cairo radio reported yesterday. It added that he will also visit Gaza and attend ceremonies there marking the twelfth anniversary of the "Zionist plot in Palestine."

12 DIE IN PAKISTAN VILLAGE FEUD

LAHORE, West Pakistan (AP).—Twelve persons were killed and 25 injured, 13 seriously, in an armed clash between two rival clans in a village about 80 kilometres north of here on Friday.

K Talks Tough on Eve of Summit; Hard Tussle on Germany Seen

Moscow Protests to Norway, Pakistan, Turkey on Spy-Plane

LONDON (Reuter). — Russia on Friday sent protest notes to Norway, Pakistan and Turkey in connection with American spy-plane flights.

Diplomatic sources described them as more subdued than Mr. Nikita Khrushchev's recent statement that foreign bases used for American spy flights over Russia would be smashed.

But diplomatic quarters in Washington felt American spy plane missions over the Soviet Union might have to be abandoned, or at least curtailed, as Soviet reaction to the U-2 incident produced an effect on countries where the bases were situated.

The first such development was a protest by Norway to Washington against the use of Norwegian bases for such flights. The Norwegian Foreign Minister, Mr. Halvard Lange, told the Storting (Parliament) that it had been established that the U-2 was to have landed at Bodoe, northern Norway.

The second development was a statement by President Ayub Khan, of Pakistan, that he would protest if Soviet charges that the U-2 had taken off from a Pakistani based were confirmed.

It seemed likely to observers in Washington that a possible withdrawal of Allied facilities for such flights would seriously disrupt any future U.S. spy-plane patrols, which President Eisenhower described last week as "distasteful but vital."

Interrogation of Powers

LONDON (AP). — Radio Moscow yesterday broadcast extracts of what it called the interrogation of Francis G. Powers, the American pilot of the U-2 plane shot down over Sverdlovsk on May 1.

The text, as monitored here by the BBC.:

Question: Is the accusation brought against you clear?

Answer: Yes it is.

K.: Do you plead guilty.

A.: I plead guilty to the fact that I have flown over Soviet territory and over the points indicated on the chart, turned on and off the necessary controls of the special equipment mounted aboard my plane which I consider was being done with the aim of collecting intelligence information about the U.S.S.R.

Q.: Tell us with more details what you plead guilty to.

A.: In accordance with the contract which was signed by me with the C.I.A. (Central Intelligence Agency) of the U.S.A., I am pilot of the special air detachment of the U.S.A. dealing with the collection of information about operational radio stations and radar on the territory of the U.S.S.R. and, as I suppose, about locations of rockets. Our air detachment is permanently located at the U.S.-Turkish air base, Incirlik, near Adana City, Turkey. I have been serving in this detachment since August, 1956, and each year several times flew a special high-altitude U-2 plane along the borders of the U.S.S.R. with Turkey, Iran and Afghanistan. Besides, in 1956-57 I performed three or four flights over the Black Sea without crossing the state borders of the U.S.S.R. It is difficult for me to recollect the numbers of such flights, but I flew repeatedly.

During these flights, the special equipment mounted on my plane took bearings of the signals of Soviet radio stations and radar. In any case, I was told so and given such assignments, but I cannot say exactly whether the equipment of my plane took the bearings of the mentioned stations and installations, as I am not familiar with the equipment and I was never told about the results of my work. Before such flights, we were instructed and told over which points during the flight we should turn on and off the controls of the corresponding equipment.

Q.: At what altitude did you fly when your plane was shot down.

A.: At the altitude of 68,000 feet.

Q.: What reward were you supposed to receive for today's flight?

A.: None. I receive a salary of about $2,500 per month for carrying out those tasks which I have to fulfil. My task today was to fly from Pakistan to Norway.

Q.: Where do you serve?

A.: From 1956 I served in the U.S. Air Force, but at present I work at an American office.

Q.: What is the name of the office.

A.: This is a combination of civil aviation and Air Force service. All this is disguised and coded under the name of "Unit 10—10."

Q.: What are the tasks of this unit?

A.: The main task of this unit is to locate the radio stations in action and the rocket-launching sites.

Q.: Who is Colonel Shelton?

A.: He is commander of this unit.

Q.: What sort of a unit is it?

A.: It deals with the collection of military information

(Deane's Washington Report — Page 4)

Ike Ready to Counter-Attack

PARIS.—As diplomats gathered here yesterday for the East-West Summit talks which open tomorrow Soviet Premier Khrushchev accused "influential circles" in the West of trying to maintain a cold-war atmosphere.

However, Western diplomats noted that he carefully chose his words to avoid specifically referring to the U.S. spy-plane incident, or naming President Eisenhower in any way.

At the same time, British, French, American and West German Foreign Ministers met to put finishing touches to the Western position. They agreed to counter with a proposal for an internationally-supervised all-German plebiscite if the Russians advance their proposals for separate peace treaties with East and West Germany.

U.S. Secretary of State Christian Herter also held individual talks with British Foreign Secretary Selwyn Lloyd, French Foreign Minister Maurice Couve de Murville and West German Foreign Minister Heinrich von Brentano.

Diplomatic arrangements were made for Mr. Khrushchev to meet with British Prime Minister Harold Macmillan. It had been previously announced that Mr. Khrushchev would meet today with President Charles de Gaulle.

By late last night he had made no move to meet President Eisenhower who is due here this morning.

There were reports that General de Gaulle was trying to promote a direct meeting between President Eisenhower and Mr. Khrushchev in an endeavour to reduce the tension generated by the spy-plane incident.

Ike Armed

Mr. Eisenhower is reported in Washington to be hoping to avoid an open propaganda battle with Mr. Khrushchev over the U2 spy-plane issue, which threatens to overshadow the avowed purpose of the Big Four top-level parley.

He is known to be equipped with a big array of ammunition to fire back at Mr. Khrushchev in any propaganda duel. This material is reported to include heretofore secret cases of Soviet agents who sought to ferret out American official and industrial secrets.

American officials said the international commotion over spying in the past week has not, however, weakened Mr. Eisenhower's determination to avoid any Berlin deal which imperils the future of the West Berliners or hopes for eventually uniting Germany.

Mr. Khrushchev, first of the visiting summit leaders to arrive here, listed these

(Continued on Page 3, Col. 2)

The Jerusalem Post—An Announcement

In line with its policy of providing as full and complete a news coverage of world events as possible within the limits of its small format, The Jerusalem Post is today beginning to receive and publish news dispatches from the Associated Press, the world's largest news agency.

The Jerusalem Post was the first newspaper in this country to subscribe to AP — at the end of World War II — and it continued to receive this service right through the War of Independence and during the period of the siege of Jerusalem. It was interrupted some years later for technical reasons, and today AP is returning to The Jerusalem Post through the cooperation of Israel Posts and Telegraphs, and also to Kol Yisrael and "Maariv," who have subscribed to the service.

This significant expansion of The Jerusalem Post's news service — in addition to the reports now received from Reuter, the United Press International (UPI), the Jewish Telegraphic Agency (INA), the Agence France Presse (AFP), and the Observer Foreign News Service (OFNS) — has been timed to coincide with the opening of the Summit talks in Paris.

Soviet Air Marshal Cancels U.S. Trip

WASHINGTON (Reuter). — The Commander of the Soviet Air Force, Air Marshal K. A. Vershinin, yesterday cancelled a visit to the U.S. because he thought it might be best to await "a more suitable time," the U.S. Air Force announced.

China Welcomes Paris Parley

TOKYO (AP). — Chinese leader Mao Tse-Tung yesterday declared:

"The Chinese people supported the holding of the Summit Conference no matter whether this sort of conference made achievements or not, or whether the achievements were big or small."

Not every day
can we present you 4 beauty queens

But we offer you at all times
- Courteous and efficient service
- Dependable "DELEK" products and, most important:
- DELKOL — the motor oil for years of happy driving!

(from left to right)
Miss France
Miss Europe
Miss Holland
Miss Austria

DELEK
The Israel Fuel Corporation Ltd.

מזל טוב!
Mazal tov

to all young couples who celebrate their marriages today, Lag ba'Omer.
To Their Happiness—L'Haim!
Lord of Carmel
The Brandy worthy of its name.
CARMEL ORIENTAL

The 75,000th SAVINGS ACCOUNT OPENED TODAY
75,000 clients now enjoy Bank Hadoar's savings facilities
You, too, can join the ranks of the thrifty.
Open a Savings Account
All post offices at your service for opening accounts and transacting business
BANK HADOAR

Taste in KNITWEAR
interpreted in
Aled
JERSEY
SUITS AND DRESSES

Special Tourist Service

Social & Personal

President I. Ben-Zvi on Friday received Mr. and Mrs. R. Zeglland and Mr. M. Lerner, of New York.

The Minister for Foreign Affairs, Mrs. Golda Meir, on Friday received the U.S. Ambassador, Mr. Ogden Reid.

She also received Mr. H. V. Kamath and Mrs. A. Limaye, of the Indian Socialist Party Executive.

Prof. E. Hubner, Chilean journalist and writer, on Friday visited Yad Vashem and was received by the Chairman, Dr. A. L. Kubovy.

Mr. Alexander Samuels, C.B.E., Chairman of the London and Home Counties Traffic Advisory Committee, and Mrs. Samuels, who are in Israel as guests of the National Road Safety Council, on Thursday night were guests at a reception given at the home of Judge B. H. Lowenberg, Chairman of the Council, in Tel Aviv.

The Israel-British Commonwealth Association's Haifa branch has elected Mr. D. Freeman as its Chairman; Judge E. Slonim, Deputy Chairman; Mr. J. Freeman, Treasurer and Dr. S. Reich, Secretary. The British Consul-General, Mr. W. Manning, has been elected Honorary Deputy Chairman.

A question- and- answer tea session for English-speaking tourists will be held at 4 p.m. today at the Keren Hayesod Hall, 53 A Rehov Hayarkon, Tel Aviv, under the auspices of the Keren Hayesod and the British Zionist Federation.

The British Ambassador, Mr. Patrick Hancock, will speak on "Britain and Europe" before the Israel and British Commonwealth Association at the Z.O.A. House, Tel Aviv, at 8.30 p.m. tomorrow.

Children Arrested In Johannesburg

JOHANNESBURG. — More than 20 White and African children were arrested by police here on Saturday while demonstrating outside Johannesburg's city hall against the jailing of their parents under South Africa's state of emergency laws.

The children were bundled into patrol cars and taken to Marshall Square jail for questioning. They were later released separately and told to go home. They ranged from 18 months to 17-year-olds.

After the children staged their protest on the city hall's steps, a small deputation of white and Asian children were admitted inside for an audience with Mayor Alec Gorshel.

The Mayor and the children were still talking when a squad of police arrived outside the city hall.

Police took the name and address of a 17-year-old white girl who organized the demonstration. Then they ordered all the children to accompany them.

The South African Press Association reported that as the police led the youngsters to waiting vans, a large crowd of people gathered, some of them shouting abuse at the police, who ordered them to disperse.

Just before the police van doors closed on the children, a 16-year-old white girl waved at the crowd and then raised her thumb in the "Africa salute" — the "freedom salute" of the African population.

The children had lined up on the steps of the city hall, holding up placards declaring: "We want our parents," and "Why are you keeping my mother and father?"

The youngsters' parents are among the 1,000 adults of all races jailed in South Africa as suspected political subversives. State of Emergency regulations allow them to be detained indefinitely without trial.

More than 100 police on Friday night raided the African township at Harrismith, a country town in the Orange Free State, and detained 120 Africans. The raid was said to be to clear "loafers" out of the township and detain Africans not in possession of pass books.

Mayor Gorshel later told journalists he "was completely puzzled" at the action of police in taking the child demonstrators into custody. "I know nothing about it until much later," he said, adding that he had asked for an explanation from the police chief. *(AP, Reuter)*

Petroleum Workers Urge End To All Trade Restrictions

AMSTERDAM (Reuter).—The third World Congress of the International Federation of Petroleum Workers (IFPW) ended on Friday after having passed a resolution "in favour of lifting all restrictions on the free transport of petroleum and other products of world trade under international law."

All delegates except those from Brazil and Ghana, who abstained, backed the resolution. Some 100 representatives from 41 national unions of 37 countries all over the world attended the congress.

The resolution, drafted by the American President of the Federation, Mr. O. A. Knight, was a modified version of a similar one tabled by the Israel representative to the Congress, Mr. M. Bartal, of the Histadrut Executive. This resolution urged the IFPW to "advocate the free and unlimited shipping of oil and other products across seas and international waters, regardless of the port of departure or port of destination."

Mr. Bartal had stated that he had no political objectives in this resolution, but that he only wished to accentuate the freedom of trade.

The delegate of the U.A.R., Anwar Salama, said that the Suez Canal was not accessible to Israel ships "as long as the one million Arab refugees have not returned to Israel."

Mr. Bartal then told the Congress he did not wish to answer "these provocative political remarks." He said the U.A.R. had banned from the Suez Canal 280 ships from 65 nations, on the grounds that they had transported goods for Israel, and this was "unacceptable, both economically and socially."

Several more Israel resolutions on standardization of trade union expressions, international classification of petroleum workers, aid to those countries where trade unionism is still in an early stage, and exchange of information and experience, were adopted, with the U.A.R., Trinidad, Greece, Gambia, Tanganyika, Tunisia, the Lebanon, Jordan and Libya voting against.

A resolution tabled by the U.A.R., which opposed the Federation's decision to admit Israel to the International Secretariat of the Federation, was referred back to the executive committee for further drafting.

On Thursday, there was a fierce battle of words between the representatives of the U.A.R. and of Israel, and this continued on Friday, when Salama emphatically denied he had spoken or acted at the request of his government. He turned down an invitation, extended by Mr. Bartal, to visit Israel to see for himself how things were there. "I have been in Israel and I know that the Moslems there are only allowed to pray in their Mosques in case there are foreigners," he alleged.

Mid-East Mausoleum For Aly Khan Burial

PARIS (AP). — Prince Aly Khan, who was killed on Thursday night in an automobile accident in a Paris suburb (as reported in our second edition on Friday), will be temporarily buried at his seafront chateau near Cannes, pending construction of a mausoleum somewhere in the Middle East, the family announced on Saturday.

The announcement from the family said that the 48-year-old Prince had specifically requested burial in the Middle East. No definite place has been picked as yet, however. A site in Syria has been suggested. His late father, the Aga Khan, who died in 1957 at the age of 79, was buried at Aswan, Egypt.

Prince Aly was at the wheel of his new sports car when it was in collision with another auto. Police are still investigating the accident. He died in a hospital elevator while being taken to an operating room.

U.S. Balloon Satellite Fails to Orbit

CAPE CANAVERAL, Florida (Reuter). — The U.S. on Friday failed to put into orbit a giant "balloon satellite" designed to set up long-range communications between the earth and outer space, officials announced here.

An earlier Washington announcement said the second stage of the three-stage Thor-Delta rocket went out of control.

About three minutes after launching, the 92-foot rocket's second stage seemed to observers to have ignited and a minute later the missile went out of sight.

The communications satellite was a 132-lb. plastic sphere, folded inside a magnesium container on top of the launching vehicle.

Shortly after having been put into orbit 1,000 miles above the earth, the sphere would have been inflated to its 100 foot diameter.

ON THE AIR

FIRST PROGRAMME
482, 195.4, 240 & 190 M.

News: Hebrew: 6.05, 7.00 and 7.58 a.m., 1.30, 5.00, 7.00, 9.00 and 11.00 p.m. English: 2.00 p.m. French: 2.15 p.m.

6.00 a.m. Religious Service (R). 6.10 Musical Clock (R). 6.58 Programme Announcements. 7.17 Morning Melodies. 8.00 Close Down.

11.00 a.m. Popular Concert: Handel: Suite No. 1 from "Roderigo"; Mozart: Concerto in C for Flute and Harp, K. 299; Gluck: Dance; Weber: Overture "Oberon". 12.00 Woman's Programme. 12.30 Oriental Songs. 12.45 Military Bands. 1.00 Lunchtime Music. 1.45 Where to Go? 2.00 Close Down.

4.00 Special Foreign News Programme. 5.05 Announcements. 5.06 "Music for Sunday" — A Special Programme for the Christian Communities: Gabrieli: "In Ecclesiis"; Szymanowski: "Stabat Mater," opus 53. 5.45 Children's Corner. 6.00 Youth Corner. 6.30 Hebrew Songs. 6.40 Histadrut Programme. 7.30 Let's Sing a New Song. 7.40 Special Programme for Child's Day. 8.10 Quiz by S. Rosen. 8.40 "The Soloist". 8.50 Bible Reading: T'hilim, Chaps. 31 & 32. 9.15 Newsreel. 9.30 Observance of Herzl's Centenary at Basle, sponsored by the Israel State and the World Zionist Organization (Broadcast form Basle by Zvi Moshe Kener). 10.00 Symphony Concert: Dvorak: Serenade for Strings, Op. 22. 10.30 Regavim. 10.50 Quiet Music. 11.10 Close Down.

SECOND PROGRAMME
468, 422.5 & 293.7 M.

Commercial Programme: 5.00 News. 5.05 Opening Announcement. 5.06 "Tunes & Melodies". 5.25 Franco Striks. 5.45 Nations Songs. 6.00 Weather Forecast. 6.05 Entertaining Orchestra. 6.30 The Adventures of Ellery Queen. 6.45 "Star of the Evening." 7.00 Close Down.

IMMIGRANTS' HOUR: 7.00 French. 7.30 Yiddish. 8.00 Mograbit. 8.15 News in Easy Hebrew. 8.30 Ladino. 9.00 News in English. 9.15 Polish. 9.30 Rumanian. 9.45 Hungarian. 10.00 International Radiophone University. 10.25 Interlude. 10.30 "The History of Italian Music": Talk. 11.00 News. 11.10 Close Down.

ARABIC PROGRAMME
487 & 41.7 M.

Arabic Programme (including News): 6.30-7.15 a.m. 1.15-2.15 and 5.30-11.15 p.m.

KOL YISRAEL LAGOLA (25.3 M.): Programme to the U.S.: 10.15 News. 10.25 Heritage. 10.40 "In the Jewish World."

Programme to South Africa: 6.45 News. 6.55 Heritage. 7.10 In the Jewish World.

ARMY PROGRAMME (218, 225 and 235 M): 6.00 Opening. 6.02 Request Programme. 6.40 Sports. 6.58 Announcements. 7.00 News. 7.10 Songs. 7.30 "Pleasant Tunes." Works by Suppé, Paganini-Ormandy, Rimsky-Korsakoff & Liszt. 8.00 "Army's Diary." 8.15 "The Voice & the Instrument." 8.30 "The Jazz Club." 9.00 News. 9.10 "Merry Rhythm." 9.30 "Entry Ticket."

10.00 Dance Music. 10.30 Close Down.

B.B.C. HEBREW BROADCASTS (25.12, 19.48, 16.86 & 13.92 M.): 7.15-7.45 p.m. News. Sports Review. International Commentary.

MUSIC U.S.A.; VOICE OF AMERICA—English Programme: 5.00 and 6.00 a.m. News. Open Society. Religion and Ethics on 25 and 31 M. 7.00 News. World Press Roundup on 25 and 31 M. 8.00 News. News Analysis. Report to Europe on 31, 41, 49 M. and 238 K. 9.00 and 10.00 News. Frontiers of History (or) in the Author's Words on 13, 19 and 31 M. 3.00 p.m. News. Report to South Asia on 11, 13, and 19 M. 4.00 News. News Analysis. The American Campus on 11, 13, 19, 25 and 31 M. 5.00 News. News Analysis. Report to Middle East on 19, 25 and 31 M. 6.00 News. Religion Today on 11, 19, 25, 31 and 41 M. 7.00 News. Report to Middle East on 13, 25 and 31 M. 7.30 Press Conference, U.S.A. on 13, 25 and 31 M. 8.00 News. Report to Africa on 25 M. 8.30 Musical Life in U.S. on 25 M. 9.00 News. Music U.S.A. on 25 M. 10.00 News. The Sports Arena. Music, U.S.A. on 25 M. 11.00 News. News Analysis. Radio Amateurs' Notebook on 25, 31, 41 M. and 238 K. 11.30 Music Life in U.S. on 25, 31, 41 M. and 238 K. 12.00 News. News Analysis. Radio Amateurs' Notebook on 25, 31, 41 M. and 238 K.

CYPRUS BROADCASTING CORPORATION — English Programme (434 & 485 M.): News: 7.30 a.m., 2.00, 7.00, 11.00 p.m. 7.45 a.m. The Coca Cola Programme. 8.00 Melodies & Memories. 8.30 Popular Light Orchestra. 9.00 Miniature Concert. 9.30 Emergency. 9.45 Piano Playtime. 10.00 Felix King. 10.30 B.B.C. Bandstand. 11.00 The Final Year. 11.15 Light Music. 11.30 Teller of Tales. 12.00 Midday Melodies. 2.15 p.m. "The Name is Shane." 6.45 The Lanitis Programme. 7.45 Strange Stories of the Sea. 10.00 Vanished Without Trace. 10.15 Stars of Songs. 10.30 Danger Point.

SPIES AT A GLANCE

BONN (AP). — *A Government spokesman estimates there are 16,000 spies working for the Soviet Union and other Communist countries in West Germany and West Berlin.*

LONDON (AP). — Soviet writer Ilya Ehrenburg has told a disarmament rally that spying is a routine business. — "There is no difference between the telephoto cameras of spy planes today and the field glasses used by spies in the old days." He made no mention of the American U2 spy plane downed in Russia.

Mass meetings are being held throughout the Soviet Union denouncing "American aggression" through spying from the sky.

BERLIN (AP) U.S. and West Berlin authorities blacked-out all details on two Germans arrested as Soviet spies against American forces in the divided city.

TOKYO (AP). — *The newspaper "Asahi" said yesterday it was barred from taking pictures of the U2 based in Japan. A U.S. spokesman had "no comment" on the story.*

Capsule Recovered From U.S. ICBM

CAPE CANAVERAL. — A data capsule ejected from the cone of a Titan intercontinental ballistic missile has been recovered from the Atlantic Ocean off Ascension Island, it was announced here on Saturday.

The missile was successfully fired on a 5,000-mile flight Friday. Three hours later the range ship, Victor, reported that she had picked up the capsule.

The U.S. tried but apparently failed on Friday in an effort to sail a giant balloon satellite into orbit around the earth as a reflector for long-range radio waves. The experiment, called Project Echo, will be tried again later in the year. *(Reuter, AP)*

Siam to Protest U.S. Rice Aid to India

BANGKOK (AP). — Bitter protests are mounting in Thailand over the delivery of American-aid rice to India which the Thai Government claims will impoverish rice farmers here.

The newspaper "Bangkok Post" reported Thailand will lodge a complaint at the conference of Foreign Ministers of the South-East Asia Treaty Organisation (SEATO) to be held in Washington later this month.

Foreign Minister Thanat Khoman, who had threatened to resign from the Cabinet over the rice deal, told a press conference on Friday he was submitting a note of protest to the U.S. Government next week.

The U.S., which conferred with Asian rice exporting nations before concluding the deal, is delivering one million tons of rice to India and 16 million tons of wheat over the next four years.

Thailand claims she will lose $10m. through the U.S. deal. This figure is the estimated amount India would have paid for 200,000 tons of Thai rice.

Japanese Oppose U.S. Security Pact

TOKYO (AP). — An estimated 100,000 Japanese marched to the Diet (Parliament) building on Saturday and presented individual petitions opposing the new U.S.-Japan security treaty now up for ratification.

Saturday's petitioners, who later staged an orderly march through downtown Tokyo, were sponsored by the People's Council opposing ratification of the treaty.

FISHING. — The Ecuadorean Navy has seized the U.S. fishing boat Judy near La Plata Island off the Port of Manta. It was presumed that the Judy was working Ecuadorean waters illegally.

Where to go

JERUSALEM

• **Film Show:** —
Israel films — daily showings. Keren Hayesod Hall, 12 noon-1 p.m. No film shows on 17/5/60 and 20/5/60.

• **Tours:** —
Spend a morning with Hadassah on a conducted tour starting 9 a.m. Book for this tour by phoning 4061, Hadassah Club, Straus Health Centre.
Hebrew University: Conducted tour in English, at 11 a.m. daily. Downstairs Lobby, Wise Auditorium, Hebrew University Campus.
Yad Vashem — Martyrs and Heroes Memorial Authority, Har Hazikaron — Conducted tours (English) of the buildings and exhibitions, daily 11 a.m.

• **Exhibitions:** —
Artists House: International Travel Posters. 1960 Spring Exhibition of Jerusalem Artists, 10-1, 4-7.
Safrai Art Gallery, 37 Jaffa Rd., Tel. 60737. Est. 1935. 9-1, 3-7. Friday 9-2. Paintings by Mach, Stern, Ben Shaul, Aschheim, Holzman, Kossonoghi, Singer, Pins, Dror and Levanon. All purchases mailed upon request.
Rina Gallery, 18 Princess Mary Ave., Exhibition of oils and gouaches by Alima. Upper Gallery: Group Exhibition of the significant artists of Israel. Daily: 10-1, 4-7.
"Israel Today" — permanent Exhibition, Binyanei Ha'ooma, 10-1; 4-6.
Archaeological Museum, Department of Antiquities, 25 Rehov Shlomo Hamelech. Hours: 9-1, 3-5; Fridays 9-1; Saturdays and Holidays 10-1; Permanent Exhibition of Antiquities from the Neolithic to the Byzantine Periods. Temporary Exhibition: Recent Excavations at Tel Mor, Beit Shean and Tel 'Eli.

• **Bezalel National Museum:** —
Permanent exhibition of Jewish Ceremonial Art. Archaeological objects. Primitive Art. Jewish Artists of the Ecole de Paris. Museum's collection. Jacob Pins, Woodcuts. Oil paintings by Hanna Ben-Dov. Engravings by Cecile Rheims — Museum Collection, 9-1, 3-6.
Bezalel Art Library: "Flowers in modern painting." Books — new acquisitions 9-1, 3.30-6.

• **Zoo:** —
Jerusalem Biblical Zoo, 9-6.

TEL AVIV

• **Circus:** —
Warsaw Circus on Kikar Malchei Yisrael. Two Farewell Performances, 11 a.m., 4.30 p.m.

• **Theatre:** —
Le Theatre de France: Madeleine Renaud and Jean-Louis Barrault Company, "Le Misanthrope," Habimah, 8.30.
Cameri: "General Quixote," 8.30.
Ohel: "Graduation Year," 8.30. Newly installed air-conditioning.

• **Israel Chamber Music:** —
Erich W. Sternberg, Jardena Alotin, Zwi Snunit, Yehezkel Braun, Itzhak Sadeh. Museum, 8.30.

• **Dine and Dance:** —
Delphin Bar, 16 Sholem Aleichem. Exquisite cuisine. Dancing nightly. Recommended to Tourists. Tel. 22973.
Galei Gondola Restaurant, for gourmets. 57 Rehov Pinsker, 10 a.m.-2 p.m. Tel. 23700.
New Atom Bar, 17 Ben Yehuda. Nightly programme with the famous singer, Jacomo Villa.

• **Tourist Service:** —
Visit Hadassah Club, 89 Rehov Hayarkon, Tel. 22239.
Wizo Club, 91 Rehov Hayarkon, Tel. 26825. 8 a.m.-2 p.m.

• **Zoological Gardens:** —
Open 8 a.m.-6 p.m. daily.

• **Exhibitions:** —
Ancient Glass Exhibition. Museum Ha'aretz, near Ramat Aviv, 10-5.
Art Gallery, Artists House, Beit Hamlin, 10-1; 4-7.
Oil paintings by Bilov, Artists Pavilion, 9 Alharizi, 10-1, 4-7.

• **Tel Aviv Museum:** —
a) Dizengoff House: Six Safad painters and sculptors (I. Awret, A. Awret, St. Alexander, H. Levi, A. Priwer, H. Schwarz). — Etchings, lithographs, woodcuts by Edvard Munch (on loan by the Norwegian Government). 10-1, 4-7.
b) Rubinstein Pavilion: Recent paintings by Yehezkel Streichman — The Museum's collection of Israel artists, 10-1, 4-7.

• **Z.O.A. House:** —
Mr Akiva Deutsch, of Bar-Ilan University, on: "Tradition's Place in the Problem of Community Absorption." 8.30.
Tourist Service, 9 a.m.-9 p.m.

HAIFA

• **Tourist Centre:** —
Hadassah Club, Youth Aliya Offices, 53 Hahalutz. Tel. 4676, 67950.

• **Exhibition:** —
Portraits by S. Lamm. Artists House, 24 U.N.O. Ave., daily except Fridays, 10-1, 4-7.

KFAR SABA

• **Theatre:** —
Habimah: "12 Angry Men," 8.30.

Tourists !
Learn
Hebrew and Hora
in just
8 HOURS
at Z.O.A. House
Rehov Daniel Frisch,
Tel Aviv.
New courses weekly,
Monday through Thursday,
5.30 to 7.30 p.m.
Register now at
Z.O.A. House.

DAILY TOURS
Everyday — Everywhere
SUNDAY:
Jerusalem — Tiberias — Galilee — Negev — Sdom — Weizmann Institute.
SPECIAL: All-inclusive combined Eilat-Red Sea tour.
MONDAY:
City tour — Jerusalem — Tiberias — Galilee — Weizmann Institute.
SPECIAL: Arabian nights, Negev tour.
TUESDAY:
Tiberias — Weizmann Institute — Jerusalem — City tours — Night tours.
SPECIAL: 2-day Galilee tour with overnight accommodation at the famous guest house in Kibbutz Nir [illegible]
Bookings & Information:
SIGHTSEEING LTD.
Tel Aviv:
81 Rehov Hayarkon, Tel. [illegible]
Haifa:
4 Rehov Safad, Tel. [illegible]

LAW REPORT

The Jerusalem Post
May 15, 1960

In the Supreme Court Sitting as Court of Civil Appeals

The London Palestine Co. Ltd., and Another, Appellants, v. Rega Shindel, Respondent (C.A. 188/59).

No Defence of Set-Off Against Payment of Promissory Notes

The Supreme Court dismissed an appeal against a judgment of the Tel Aviv District Court delivered on July 17, 1959 (in C.C. 1306/59).

Mrs. Shindel, the respondent, sued the appellants in the Tel Aviv District Court for payment of certain promissory notes to the sum total of IL7,000 which were negotiated to her. The appellants claimed that they had paid debts to the value of almost IL7,000 on behalf of the company to whom they had originally given the promissory notes and that they were entitled to set these payments off against the notes.

The District Court held in favour of Mrs. Shindel whereupon the appellants appealed to the Supreme Court. Mr. E. Slomy appeared for the appellants and Mr. R. Ritterman for the respondents.

Judgment

Justice Sussman, who delivered the judgment of the Supreme Court, said that the appellants had not argued that they had an agreement with the original payee of the promissory notes whereby they would be entitled to deduct any payments made on the latter's behalf from the amount which they owed them. As, therefore, it has already been held by the Supreme Court (in C.A. 217/58, P.D. 11/271) that in the absence of any specific law or any explicit or implicit agreement between the parties no such defence as the technical one of set-off exists in Israel, the appellants could not rely on that defence and should have lodged a counter-claim.

In addition, Justice Sussman continued, the most that the appellants could argue is that there had been partial failure of consideration and an argument of this nature does not hold against a promissory note (see C.A. 277/53, P.D. 9/1134).

The appeal should therefore be dismissed.

Appeal dismissed with IL250 costs.

Judgment given on April 26, 1960.

Cinemas

JERUSALEM

ARNON: Pillow Talk.
EDEN: The Angry Hills.
EDISON: Rapt.
OR-GIL: Honeymoon.
ORION: A Dog of Flanders.
ORNA: Mariti in Citta.
RON: Wien du Stadt Meiner Traeume.
SEMADAR: Ivan the Terrible.
STUDIO: Separate Tables.
TEL-OR: The Glass Tower.
ZION HALL: The Hangman.

TEL AVIV

ALLENBY: Girls in Uniform.
ARMON DAVID: Les Nuits de Lucrece Borgia.
CHEN: Solomon and Sheba.
EDEN: Ana Satana.
ESTHER: It Started with a Kiss.
GAT: To Dorothy a Son.
HOD: Montmartre 125.
MAXIM: Carry On, Nurse.
MIGDALOR: The Scapegoat.
MOGRABI: Suddenly, Last Summer.
OPHIR: Carmen la Fille de Granada.
ORION: Les Rats.
PARIS: Les Enfants du Paradis.
PEER: A Question of Adultery.
RAMAT GAN: Story on Page One.
SHDEROTH: Room at the Top.
TAMAR: "...y Despues del Cuple."
TCHELET: The Law.
YARON: The Testament of Mr. Cordelier.
ZAFON: Tiger Bay.
ZAMIR: Die Halbstarke.

HAIFA

AMPHITHEATRE: Sink the Bismarck.
ARMON: Ascenseur pour l'Echafaud.
ATZMON: The Naked Maja.
EN DOR: Tarzan's Secret Treasure.
GAL OR: Valerie.
MAY: Nella Citta l'Inferno.
MIRON: The Mating Game.
MORIAH: Auntie Mame.
ORAH: Le Joueur.
ORION: Battle Taxi.
ORLY: Magli Parisiense.
PEER: Babette Goes to War.
TAMAR: The World, the Flesh and the Devil.

Taken someting ahead
SP SPECIAL
לשד-יצהר

Wanted Urgently
for translation of scientific works in the fields of Physics and Chemistry from English to Spanish
Persons With Higher Education
in either of these subjects.
Please write immediately, stating qualifications, to: No. 5060, P.O.B. 81, Jerusalem.

Highest Offer Accepted
Business Premises
32 sq.m. located in Dizengoff Passage, for immediate sale
Telephone: 28538, Tel Aviv.

LARGE INSURANCE OFFICE
in Tel Aviv
Has The Following Vacancies:
a) CLAIMS CLERK
Qualifications: Full command of English and Hebrew including correspondence.
Previous experience in insurance.
Capability to negotiate.
Previous experience in dealing with claims an asset.
b) CANVASSER (also for dealing with clients)
Qualifications: Full command of Hebrew and knowledge of English.
Preference will be given to candidates who have had insurance experience.
Applications containing curriculum vitae, education and previous experience should be sent to "Insurance," P.O.B. 1144, Tel Aviv.

Chilean-Argentine Accord on Borders

The Chilean and Argentine Governments have reached agreement to settle their two frontier problems still outstanding — demarcation of the Beagle Canal in the south, and the border north of the 43rd and 44th parallels, the Chilean Embassy has reported.

The Canal problem will go before the International Court of Justice at The Hague, while the Palena-Rio Encuentro border dispute will be submitted to the arbitration of Queen Elizabeth of Britain. The latter step was taken because the conflict began when the two countries misinterpreted the arbitral decision on demarcation of the frontier made by King Edward VII in November, 1902.

LYDDA FLIGHTS

SUNDAY

ARRIVALS: El Al 428 from Paris and Zurich—0655. Olympic 614 from Athens and Nicosia—0740. Air France 187 from Tokyo, Hongkong, Saigon, Bangkok, New Delhi, Karachi and Teheran—1710. Air France 132 from Paris, Rome and Athens—2145. Alitalia 452 from Rome—2240. Olympic 614 from Athens and Nicosia—2245. B.O.A.C. 304 from London and Geneva—2310. El Al 402 from Rome—2330. El Al 210 from New York, Paris and Athens—2320. Swissair 332 from Zurich, Geneva and Athens—0120 (Monday).

DEPARTURES: El Al 431 to Zurich, Amsterdam and London—0700. T.W.A. 805 to Rome, Milan, Geneva, Paris, Boston, New York and Chicago—0810. Olympic 615 to Nicosia and Athens—0820. Olympic 603 to Athens—0830. El Al 401 to Rome—1330. El Al 201 to Paris and New York—1530. Air France 187 to Rome and Paris—1800. B.O.A.C. 304 to Teheran—2355.

Make The Most of It...
bring home from Israel one of those beautiful Aled creations, designed and made in Israel. Aled, the great name in knitwear, stands for the most fashionable Jersey suits and dresses. You will find them at Asco's Fashion Shop, 34 Allenby Road, Tel Aviv. Buy them under the Tourist Scheme and save a small fortune. (Advt.)

Your Curtains
removed, laundered, stretched and rehung.
★
Curtains and interior Decoration
Superior workmanship
M. GRUENWALD
34 Rehov Pevsner, Tel. 2480. Haifa.

PALATIN HOTEL
JERUSALEM
VACANCY
Waiter-Reception clerk
with experience for night work.
Knowledge of Hebrew and English essential.
Apply with references.

Cables in Brief

ALLIANCE. — Assassinated Ceylon Premier Solomon Bandaranaike's Freedom Party, now led by his widow, has concluded a "no contest" agreement with the Trotskyite Lanka Sama Samaj (Ceylon Socialist) Party and the Communist Party for the general elections on July 20.

CHAIR. — For the first time in over 600 executions at Sing Sing since 1891, a doomed man physically fought at the last minute to prevent his execution. He was Pablo Vargas who was electrocuted Friday after being convicted of strangling a 16-year-old high-school girl in a sex attack in 1958.

KENYA. — The leaders of more than 20 Kenya African political organisations yesterday elected Jomo Kenyatta, convicted Mau Mau leader, as president of the new Kenya African National Union Party. Kenyatta is still exiled to a remote area in Northern Kenya.

EMERGENCY PHARMACIES

JERUSALEM: Haichis, Tesha'ahu cor. Geula, 3691.
TEL AVIV: Kohlberg, 38 Allenby, 2[illegible]. Yael, 67 Halevi, 6[illegible]. Frankel, 25 King George, 2[illegible]. Nordau, 186 Ben Yehuda, 2[illegible]. JAFFA: Naga, opp. Naga Cinema, [illegible]. RAMAT GAN: Amit, 120 Mod'in, 7[illegible]. PETAH TIKVA: Pinsker, 2 Pinsker, 911[illegible]. NATANYA: Gera, [illegible]. REHOVOT: Segal, 136 Herzl, [illegible]. HOLON: Brist, 104 Sokolow.
HAIFA: Glossman, 12 Balfour, [illegible].

EMERGENCY PHYSICIANS

JERUSALEM: Dr. Gruswald, 22 Bin-Nun, 4908. Dr. [illegible], 28/B, Me'on Ha'ovdimeim, Mahane Allenby. Dr. Shor, 46 Rashi.
TEL AVIV: Dr. Eisen, 5 Shimshon, 23768. Dr. Garman, 15 Frishman. Dr. Bar-Even, 35 Sheinkin, 28411.

To Let Immediately
in Jerusalem,
3½-room apartment
modern bldg., central heating, gas, refrigerator.
Phone 2947, 8-1, 4-7.

SPRING
The "Air-Conditioned" Cigarette
Spring's amazing electronic creates
★ the lightest
★ the coolest
★ the cleanest taste possible in smoking today
A product of P. Lorillard — KENT Manufacturers

The Paul Baerwald School of Social Work of the Hebrew University
announces that applications for admission for the coming academic year are now being accepted.
Interested applicants who possess matriculation certificates recognized by the Ministry of Education and Culture and who have reached the age of twenty should apply in writing to:
Paul Baerwald School of Social Work,
The Hebrew University of Jerusalem
The Information Bulletin of the School and appointment details will be sent to applicants by return mail.

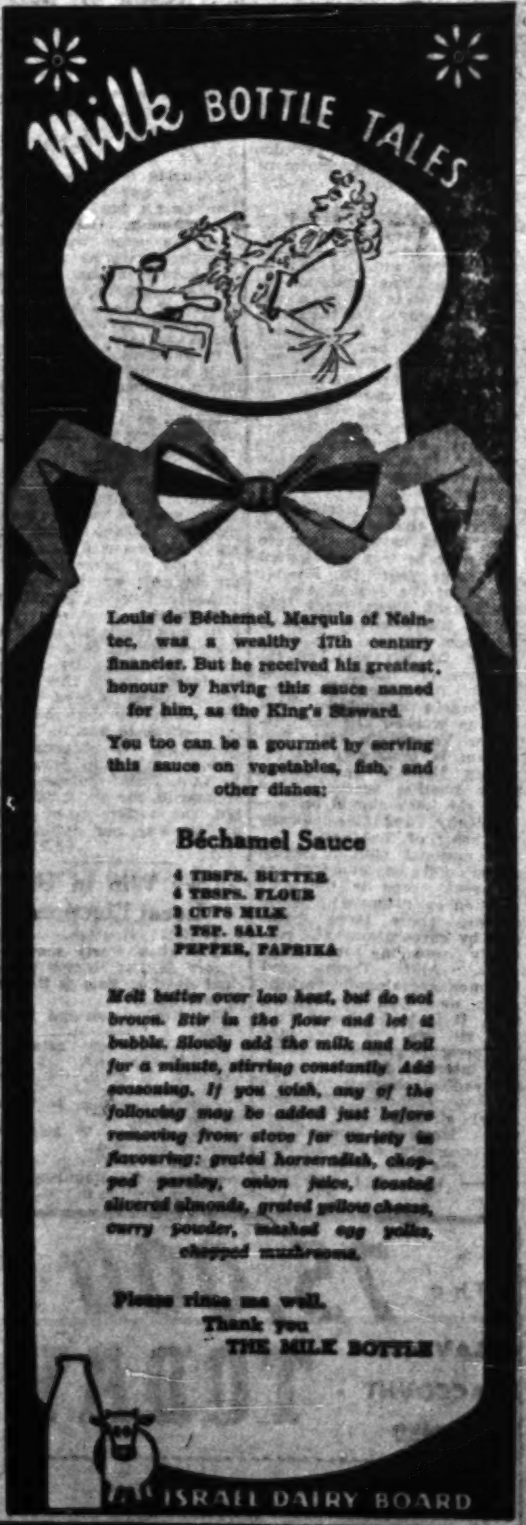

Louis de Béchemel, Marquis of Naintec, was a wealthy 17th century financier. But he received his greatest honour by having this sauce named for him, as the King's Steward.
You too can be a gourmet by serving this sauce on vegetables, fish, and other dishes:
Béchamel Sauce
4 TBSPS. BUTTER
4 TBSPS. FLOUR
2 CUPS MILK
1 TSP. SALT
PEPPER, PAPRIKA
Melt butter over low heat, but do not brown. Stir in the flour and let it bubble. Slowly add the milk and boil for a minute, stirring constantly. Add seasoning. If you wish, any of the following may be added just before removing from stove for variety in flavouring: grated horseradish, chopped parsley, onion juice, toasted slivered almonds, grated yellow cheese, curry powder, mashed egg yolks, chopped mushrooms.
Please rinse me well.
Thank you
THE MILK BOTTLE

ISRAEL NATIONAL
OPERA
1 Allenby Rd., Tel Aviv
Air-conditioned
FAUST
with BERNARD LADYSZ
(Mephisto)
Tues., May 17; Sat., May 21
LA PERICHOLE
A sparkling Comedy
by JACQUES OFFENBACH
Mon., May 23; Wed., May 25
Tickets at the Box Office 10-1, 4-8 (Tel. 57769)
Ramat Gan: Pan, 4 Bialik.
Petah Tikva: "Gilon." Haifa: Greenberger, 12 Shapira.

The Fullness of Harvest
Shearing Festival
At the Municipal Stadium.
1100
60
שדות
שבעמק

See Israel by Scooter!!
SHERUTAN SCOOTER HIRE SERVICE
42 REHOV FRISHMAN, TEL. 58530
TEL AVIV.

פנסיון
לאה
Pension Lea
HAIFA, MT CARMEL חיפה, הר הכרמל

Rubin Academy of Music Jerusalem
Under the supervision of the Ministry of Education and Culture
Will open its new Department for Training of
DANCE INSTRUCTORS
in the coming Academic year
Faculty Members include:
HASSIA LEVY-AGRON RINA GLUCK
ELSE DUBLON GERTRUD KRAUS
NOA ESHKOL YEHUDITH ORENSTEIN
RUTH FELLOWS EDITH SHERER
Registration till May 30 at the Academy's office, 7, Rehov Smolenskin, Jerusalem. Tel. 2062

FERDINAND
Copyright P.I.B. Box 6 Copenhagen

THE SAME EVENING IN NEW-YORK
SABENA
Direct connection in Brussels with BOEING 707 INTERCONTINENTAL

Today's Postbag

The Weather

FORECAST: Partly cloudy to fair.

Weather Synopsis: A shallow trough extends over the Eastern Mediterranean.

	A	B	C
Mt. Cana'an	55	9—22	9—21
Tiberias	44	17—33	16—27
Haifa Port	65	17—22	16—25
Natanya	60	15—26	15—24
Tel Aviv Kirya	—	—	14—25
Tel Aviv Port	70	17—21	16—21
Lydda Airport	54	11—28	16—26
Jerusalem	38	11—20	13—23
Beersheba	27	13—26	11—28
Eilat	27	19—33	19—33

ARRIVALS

The Czakower Rebbe, Rabbi Ya'acov Halberstamm, from New York, to participate in the Lag Ba'omer celebrations (by K.L.M.)

Mr. Peter Lawford, the film actor, to act in "Exodus," accompanied by his wife, Patricia, the sister of Senator John Kennedy (by El Al).

Judge Justine Wise-Polier, Vice-President of the American Jewish Congress, for a five-day visit (by El Al).

Mr. Michael Arnon, Press and Information Officer at the Israel Embassy in Washington, for a few days' visit (by El Al).

Mr. Edwin Samuel, from a Hebrew University mission in Australia and New Zealand (by B.E.A.).

Mr. Ralph Cohen and Mr. Joseph Friedman, of Chicago, and Mr. Ben Bloom, of Los Angeles — under the auspices of Israel Bonds.

DEPARTURE

Mr. Ya'acov Efter, the Manager of Hamashbir Hamerkazi, for Vienna, to represent Hevrat Ha'ovdim at the meeting of the International Cooperatives Central Committee (by El Al).

THE RUMANIAN community in Beit Shemesh has just completed building a 200-seat synagogue for its members.

THE EL AL staff restaurant at Lydda Airport, which serves some 1,000 company personnel on a 24-hour basis, has been taken over by Mr. Kurt Levy, the Manager of the Sharon Hotel and operator of the Terminal Hotel.

Tiberias Sub-District Officer, Rush, Dies

TIBERIAS. — Sub-District Officer Moshe Rush died suddenly at his home here on Friday night, apparently from a heart attack. He was 51.

Rush had been in local administration since Mandatory times. He is survived by a wife and four children.

Penna. Governor Here For U.J.A.

LYDDA AIRPORT. — The Governor of Pennsylvania, Mr. David L. Lawrence, arrived by El Al last night for a week's visit. The Governor, who is Honorary President of the United Jewish Appeal, will head a group of 40 U.J.A. leaders of the Tri-State Region in the U.S. (Pennsylvania, Ohio and West Virginia), which is expected today.

A devout Roman Catholic, this is Governor Lawrence's third visit to Israel.

Arazi To Be P.R. Man Of Foreign Ministry

Mr. Tuvia Arazi, former Israel Ambassador to Peru, has been appointed Director of the Foreign Ministry's Public Relations Division. He succeeds Mr. Yehuda Gaulan, who is expected to be appointed Israel Ambassador to Finland.

At the same time it was decided to raise the Public Relations Section to Division level.

Mr. Simha Pratt, the former Israel Consul-General in New York is on Monday to become Director of the Ministry's International Organizations Division.

AVRIEL BACK FROM GHANA

LYDDA AIRPORT. — Mr. Ehud Avriel arrived with his family last night after completing his tour of duty as Ambassador to Ghana.

He told *Itim* that he was not taking up any new post in the Ministry for Foreign Affairs, but was returning to his home at Kibbutz Ne'ot Mordechai in the central Hula Valley.

60,000 at Meron to See Lag Ba'omer Beacon Lit

Jerusalem Post Staff

The traditional beacon was kindled close to midnight last night on the roof of the building in Meron housing the tombs of the Talmudic sages, Rabbi Shimon Bar-Yohai and his son, Rabbi Elazar, ushering in the traditional Lag Ba'omer celebration at that ancient town in Upper Galilee.

The beacon was lit by the Boyaner Rebbe, Rabbi Mordechai Shalom Yosef Friedmann, whose family has held this privilege for about 125 years.

The central heroes of the celebration, which is associated with the revolt of Bar Kochba against the Romans some 1,825 years ago, are Rabbi Akiva — the Talmudic sage who was the spiritual leader of the revolt — and Rabbi Shimon Bar Yohai — who hid out from the Romans for 14 years. Last night children throughout the country lit bonfires in which they burnt effigies of various historical enemies of the Jewish people, and today bands of children, in family groups or otherwise, will "take to the hills" with mock swords or bows and arrows in commemoration of the Bar Kochba revolt.

Meron Packed

Some 60,000 Israelis and visitors from abroad crowded the fields of Meron last night, where 500 police constables were assigned to keep order. Apart from the beacon, no fires or candles were permitted owing to the danger involved.

The celebrations in Meron began on Friday, when the traditional procession carrying a Torah Scroll, headed by the Minister for Religious Affairs, Rabbi Ya'acov Moshe Toledano, made its way from Safad to Meron. Thousands of persons, including Druze from the area, took part in the procession, which sang and danced its way to the tomb of Rabbi Shimon.

The dancing and singing last night was expected to continue into the early hours of the morning, led by Rabbi Toledano and the Minister of Police, Mr. Behor Shitrit. After the morning services today, the traditional haircutting ceremony will take place, at which hundreds of boys who have celebrated their third birthday since last Lag Ba'Omer will have their hair cut for the first time. At ten o'clock this morning, the beacon on the tomb will be relit by the Rabbi of Safad, Rabbi A. S. Kaplan.

Few Accidents

Fire brigades and Magen David Adom stations throughout the country were on the alert last night. Few fire calls were reported and those only to quench minor blazes, and Magen David Adom teams had to treat many minor burns.

In Jerusalem, the President and Mrs. Ben-Zvi will this afternoon receive 108 Israelis from all walks of life who were singled out as "outstanding citizens" between Independence Day 1959 and last Independence Day. The reception will conclude this year's Independence celebrations.

Chief Rabbi Yitzhak Nissim will receive the public between 11.30 a.m. and 1.30 p.m. at Heichal Shlomo, to mark the second anniversary of the building of the Seat of the Chief Rabbinate.

Cabinet Takes Off For Lag Ba'omer

Jerusalem Post Reporter

The Cabinet will today hold only a brief one-hour session on routine matters owing to the festival of Lag Ba'omer.

Prime Minister Ben-Gurion is invited to a kibbutz wedding.

The Ministerial Economic committee will also meet shortly before noon, instead of its regular weekly Sunday afternoon session.

Unterman Opposes B-G's Exodus Theory

Tel Aviv Chief Rabbi I. Y. Unterman yesterday challenged Prime Minister Ben-Gurion's theory that no more than 600 persons left Egypt with Moses.

He said that the description of the tribes in the Book of Numbers implies that two million persons made the Exodus.

Rabbi Unterman was speaking at a festive service held at the synagogue of Heichal Shlomo in Jerusalem to mark the second anniversary of its opening. Among those present were Mr. Isaac Wolfson, the British philanthropist who donated the funds for the building. Mr. Wolfson read the *maftir*.

Rabbi Unterman stressed that one of the basic tenets of Judaism was the belief that the Exodus was a miracle wrought by God.

FIRE DESTROYED a substantial quantity of export products at the Sefen asbestos and celotex sheet factory in the Jordan Valley on Friday. Firemen, police and the settlers of Ashdot Ya'acov and Afikim fought the flames all night.

Nazareth Asks 'Exodus' Enquiry

NAZARETH. — Mayor Seif e-Din Zu'abi has asked that the authorities intervene to strike out from the script of the film "Exodus" references to Arabs which he considers objectionable.

The Mayor made the request in a letter sent yesterday to the Adviser on Arab Affairs in the Prime Minister's Office. He told Itim that the request was decided upon by the coalition members in the Municipality.

In an interview last week with The Jerusalem Post, Archbishop George Hakim, head of the Greek Catholic community, said the script was not anti-Arab. *(Itim)*

Gov't Aid to Nazareth Development Scheme

NAZARETH. — The Nazareth Municipality will this spring receive a grant of IL170,000 and loans totalling IL490,000 from the Government for its special IL700,000 Development Budget, Mayor Seif e-Din Zouabi told Itim last night.

Mr. Zouabi said the budget was approved at a special meeting of the Municipal Council yesterday. The major items cover the broadening of the town's main street, expansion of the water and electricity networks, and the building of a new Municipal market. Other allocations are for new kindergartens, sewers, street improvements, school furniture, and new vehicles. *(Itim)*

Chem. Teacher Hurt In Lab Demonstration

NAZARETH. — A chemistry teacher at the Baptist Secondary School here, Mr. Shukri Habib, suffered face injuries on Friday from an explosion of chemicals during a classroom experiment. He was taken to Rambam hospital in Haifa.

No one among the students was injured.

Assault on Sarona Re-enacted

The Haganah attack on British police installations in Sarona in 1946 was re-enacted last night by 50 Gadna Section Commanders who staged an "assault" on the Government offices in the Kirya in Tel Aviv—the site of the original attack.

Another 30 Gadnaites tried to hold the fort, while Tel Aviv police patrols, playing the role of Mandatory police, "harassed" the attackers.

The operation, conducted under the supervision of the Gadna bureau, was intended to give the Gadnaites — all Tel Aviv secondary school pupils — an exercise in night fighting.

At nightfall the members of the assault unit gathered in small groups in various parts of the city, where they were armed with imitation rifles, building bricks for explosives and communications equipment. From four directions they then moved in on the southern flank of the Kirya, with a mobile unit diverting the "defenders" in the centre of the Kirya.

When the operation ended successfully at 2 a.m. this morning, the "attackers" and "defenders" gathered at the Beit Hanoar near the Kirya. From there they proceeded to the banks of the Yarkon River, where they celebrated the "victory" around a traditional Lag Ba'omer bonfire.

Summit Preliminaries

(Continued from Page One)

three points as agenda topics:

1. General and complete disarmament.
2. Elimination of the vestiges of World War II and the conclusion of a German peace treaty.
3. East-West relations.

Western diplomatic observers assumed that, by his reference to the "elimination of the vestiges of World War II," Mr. Khrushchev meant the Berlin problem.

Mr. Khrushchev said in a statement at Orly Airport yesterday morning that Russia attached "great significance" to the Summit, the first since 1955. He struck a personal note by adding: "We all know each other fairly well as a result of our past meetings, and I hope this fact will contribute to the successful work of the conference."

Pre-War Circles

But he went on:

"It cannot be disputed that in some countries influential circles who are interested in rekindling the cold war and preventing the improvement of the international climate have increased their activities. It is to be hoped that these circles will fail in their wishes and that discussions on questions such as general and complete disarmament, the liquidation of the remnants of the Second World War and the conclusion of a German peace treaty, and East-West relations, will benefit the cause of world peace.

"The Soviet Government will do everything possible to see that the conference is successful and that it leads to a new easing of international tensions, the strengthening of peace, and the security of the peoples of the world."

Tough Talking

Commenting on Mr. Khrushchev's much-awaited airport statement, Western diplomats said his view of how to solve the German problem — by the simple conclusion of a German peace treaty — remained diametrically opposed to that of the Western Allies, who want Germany reunited on the basis of self-determination.

It thus appeared that some tough talking on Germany was in prospect, at least at the beginning.

West German Chancellor Konrad Adenauer flew here shortly before Mr. Khrushchev for strategy talks today with President de Gaulle, President Eisenhower and Mr. Macmillan. The Germans, however, will not be represented at the Summit itself.

The first Summit session, which will be held at President de Gaulle's Elysee Palace in the heart of Paris, will be restricted. The leaders will themselves decide how much of their talks will be reported daily to the press.

Besides the topics on the Summit agenda, one of the most important problems to be discussed is that of banning nuclear weapon tests. Talks on this will be outside the main meetings because France is not a party to the 17-month-old three-power Geneva negotiations on a test ban.

Strong Soviet Team

Mr. Khrushchev brought with him one of the strongest Soviet delegations ever to travel abroad.

His advisers include Foreign Minister Andrei Gromyko, Defence Minister Marshal Rodion Malinovsky, Mr. Valerian Zorin, leader of the Soviet delegation to the Geneva 10-power disarmament conference, and Mr. V. V. Kuznetsov, First Deputy Foreign Minister, who is also an expert on China.

The 6,000 uniformed and plain-clothes police who have been specially detailed to look after the visiting statesmen yesterday began day and night watches over their charges.

A big escort of motor-cycle policemen accompanied Mr. Khrushchev on a sightseeing tour yesterday afternoon to the small town of Brunty, where the Soviet Ambassador, Mr. Sergei Vinogradov, has a villa.

An official of the Soviet Summit delegation said Mr. Khrushchev might spend the night at the Soviet villa. All the main delegation members, including Mr. Gromyko and Marshal Malinovsky, were there. *(AP, Reuter, UPI)*

Demonstration Frisco Un-American Hearings

SAN FRANCISCO (AP). — Police chief Thomas Cahill went to barricaded City Hall here on Saturday and told a House Subcommittee on Un-American activities that a riot on Friday by 250 demonstrators was the work of professional agitators. During the disorders, 12 persons were injured and 68 arrested.

A police inspector told the Committee that two of these agitators were Merrill Brodsky, an unemployed tile setter, and Archie Brown, a longshoreman. Brown was dragged, red-faced and shouting, from the hearing room on Saturday — his third ejection — when he balked at questions about Communist affiliation and tried to read a statement.

Brodsky twice was ejected as a hostile witness on Thursday.

On Saturday, 200 placard-carrying demonstrators marched outside the city hall. They were kept at a distance by 130 uniformed and plain-clothes police and barricades set up at the foot of the steps. There were three arrests.

Taxis Can't Charge Double For Two Fares to Same Destination

TEL AVIV. — A taxi driver may not charge double fare for a passenger who has joined the person who ordered the cab and who is travelling to the same destination.

This leading decision was handed down on Friday by the District Court, sitting as a Court of Appeals.

At the end of 1958, a couple hired Mr. Amnon Shakrof's taxi to take them from Rothschild Blvd. to Rehov Bialik. As the cab was about to start, another man appeared and said he wanted to go in the same direction. To the driver's question, the couple said they had no objection to taking him along. The third passenger got out at the corner of Rehov Bialik and was asked to pay the full fare. The couple, who got out three houses down, also had to pay the full fare.

Shakrof was cleared of charges of taking an excessive fare by the Magistrates Court, which ruled that there had been two separate orders for a private cab. The Attorney-General appealed.

In its decision, the District Court ruled that the solution to the question lay in the definition of the term "special trip," which in its opinion meant that the entire seating capacity of the taxi was put at the disposal of the person who ordered it, who also determined the destination and the route.

Therefore, it was not important how many passengers joined the person who ordered the cab, or if one or more of them got out along the way. If, once the destination was reached, one of the passengers asked the driver to take him further, this could be considered as a separate trip.

Permission to join in the trip could be given only by the person who ordered the cab.

In reversing the Lower Court, the District Court fined Mr. Shakrof IL15.

The Court was composed of Judges P. Avishar, Dr. Harpaz and M. Czernichovsky.

Israel to Serve as Model for East Nigeria Medical Services

By MARK SEGAL, Jerusalem Post Reporter

TEL AVIV. — The East Nigerian Minister of Health, Mr. E.P. Okoya, told *The Jerusalem Post* that he would recommend an exchange of doctors and nurses between Israel and his country. He arrived at this decision after talks with the medical staff at the Poriya Hospital.

Mr. Okoya was impressed by the medical services here, and wished to set up such services as health centres, mother-and-child care stations, public health nursing services and medical storing facilities in his own country.

He is here with the Minister of Agriculture, Mr. P. N. Okeke, on a fact-finding mission for his Government. They are accompanied by Dr. E. T. Green, senior Health Ministry official, and Mr. N. A. Nwosu, principal official of the Ministry of Agriculture.

The ministers stressed they would present their report on returning to East Nigeria and their Government would act on the basis of their personal recommendations. The mission is going on to London for a three-week visit today.

They declared, "There is a general awakening of recognition in the West Coast of Africa of Israel, and we are glad that Israel makes her knowledge available."

Mr. Okeke mentioned that the Prime Minister of East Nigeria had wanted to come on this fact-finding mission but he had to go to London instead to take part in discussions on the constitution of his country, which is to achieve independence in October this year.

The Minister of Agriculture believed that a form of the moshav village could be adapted to his country's farming needs, while the moshav *shitufi* was perhaps also suitable. He felt that cooperative marketing and ownership of farm machinery could accord more with their concept of land tenure. His country would need an agrarian revolution in order to raise living standards, Mr. Okeke said, predicting that his experts would have some trouble with farmers when introducing modern methods.

The East Nigerian Ministers had met with the Foreign Minister and the Minister of Agriculture, and were due to meet over the weekend with the Prime Minister. Regarding their talk with Mrs. Meir, they said it had been informal; foreign relations were only within the scope of the Nigerian Federal Government.

Ghana to Request Youth Leader Exchange

TEL AVIV. — Mr. Benjamin A. Quarcoo, Dr. Kwame Nkrumah's special envoy to study Israel's Gadna, is going to recommend an exchange of youth leaders between Ghana and Israel when he gets back home.

Mr. Quarcoo, who is Education Officer of the Accra Municipality, told *The Jerusalem Post* that within a year, 30,000 boys and girls would join the "Builders Brigades" in Ghana. The "Brigades" already have a nucleus of some 60 boys and girls, but to absorb the thousands who are keen to join, instructors would have to come to Israel for training, he said.

Though Ghana has no defence problem in the sense that Israel has, the "Brigades" would serve to instil ideals of good citizenship and patriotism and to achieve a satisfactory level of physical fitness among young people.

Josephthal Criticizes 'Welfare Mentality'

TEL AVIV. — The Minister of Labour, Dr. G. Josephthal warned social workers against the spread of a "welfare-state mentality," which could endanger national development.

The Minister went on to charge workers with being partly responsible in encouraging this state of mind. He urged them to reintroduce the handicapped to work in which they would be integrated in society rather than stress the institutional aspect in their rehabilitation.

He was addressing a Malben-JDC dinner on Thursday to mark the completion of a two-day symposium on the organization's plans and activities.

"The mentality of the welfare state has developed in this country to such an extent," Dr. Josephthal said, "that there is no natural limit anymore to what the individual citizen demands from the state."

Mapai Kibbutzniks To Work 8 Hours

TIBERIAS. — The Executive of the Mapai-affiliated kibbutz federation, Ihud Hakvutzot Veha'kibbutzim, on Saturday ratified the new kibbutz constitution. The Executive met at Kibbutz Ashdot Ya'acov.

The constitution, which was prepared by a joint committee of all three kibbutz movements, defines the rights and duties of every kibbutz member, lays down an eight-hour working day for every member (instead of nine hours) and provides for sanctions against those settlements which do not send some of their young members for service in young kibbutzim or in youth movements.

The Kibbutz Hameuhad (Ahdut Ha'avoda) has already adopted the new constitution, the adoption by Kibbutz Artzi (Mapam) is expected shortly.

Sheep Conditioned To Graze in Groves

Sheep have been conditioned to graze on weeds in orange groves without damaging the trees, it was announced by the Agricultural Research Station at Beit Dagon on Friday following two years of experimental work.

After grazing the flocks in groves where the trees were sprayed, the sheep were conditioned to keep away from the trees even when repellant spray was not applied.

It is not yet known how long this reaction will persist.

Fisherman Object To Sewer Building

HAIFA. — Installation of the sewers at the Eilat Hotel has been discontinued for two months on complaints of Eilat fishermen. The men had appealed to the Ministers of Agriculture and Development against the discharge of construction debris during the peak season.

The hotel has been promised that it would be connected to the Municipal sewer system by the end of the fishing season.

Newsweek
May 16, 1960
SPIES AND SUMMIT...
On Sale Everywhere

Egyptians Vent Hostility On Israel-Bound Pleasure Yacht

By YA'ACOV ARDON
Jerusalem Post Reporter

HAIFA. — Five American couples, all from Los Angeles, and their British pleasure yacht "Warrior Geraint" (one of King Arthur's knights) received an ungallant welcome in Port Said last week after the skipper innocently told Port officials there that Tel Aviv was his next port of call.

The shining white, 150-ton yacht arrived here on Friday night for a two-day visit.

Hardly had the Port Said officials heard the word Israel than they bristled with hostility and suspicion. For two hours they questioned skipper Anthony Garton, 37, a Briton, and his passengers. They refused fresh water and food for the tourists and denied Garton permission to go ashore to telephone an agent or the British Consul.

A watch of five soldiers was put on board and the yacht detained for 30 hours.

Garton had to apply to six or seven departments to obtain a permit to leave.

The 20-year-old "Warrior Geraint" was built near London as a convoy escort vessel and has been converted into an elegant yacht. Her and her skipper-owner's base is Barbados, from where she goes on commercial cruises with 10 passengers and a crew of eight, mostly in the Carribean. This year she wintered in Marseilles, started on her five-week cruise from Cannes and will end up at Nice.

THE KUPAT HOLIM clinic in Rehov Keller, Mt. Carmel, Haifa, is moving into temporary quarters in the new clinic in Rehov Moriah pending renovation of Beit Salzman.

F. A. Cup:

League 'B' Team Beats Jaffa Mac.

Jerusalem Post Staff

TEL AVIV. — Herzliya Hapoel, of League "B," proved giant-killers in the 7th round of the Football Association Cup matches on Saturday, defeating the National League team Jaffa Maccabi 3:2.

Another surprise result was brought off by Pardess Hanna Hapoel, also of League "B," which held the National League club Tel Aviv Betar to a 1:1 draw, after a more-than 120 minutes of football.

Otherwise, the National League teams crushed the smaller clubs, Tel Aviv Maccabi rolling up nine goals to none for Holon Maccabi, Natanya Maccabi beating Ramle Betar 8:0 and Haifa Hapoel defeating Karkur Hapoel 8:0. Tel Aviv Hapoel had a much harder time against Nahliel Hapoel before pulling off a 2:1 win.

Several of the League "A" teams met in this round, and notable wins were Kiryat Haim Hapoel's 3:1 win over Tel Aviv Shimshon and Beersheba Hapoel's 3:1 victory over Tel Aviv Hakoah.

The game between Petah Tikva Maccabi and North Tel Aviv Hapoel did not take place, because of an F.A. ruling barring the Petah Tikva team from taking the field until a final decision on the F.A. disciplinary court next week concerning the stoppage of the League game against Ramat Gan Hapoel last weekend.

RESULTS:

Seventh Round State Cup Games

Tel Aviv Maccabi 9, Holon Maccabi 0; Ramat Gan Hapoel 3, Ramle Maccabi 1; Beersheba Hapoel 3, Tel Aviv Hakoah 1; Mahaneh Yehuda Hapoel 1, Ramla Hapoel 1 (after 120 mins. of play); Petah Tikva Hapoel 1, Ramat Gan Maccabi 1; Jerusalem Hapoel 3, North Jerusalem Hapoel 1; Jerusalem Betar 2, Hadera Hapoel 1; Haifa Maccabi 5, Hadera Maccabi 0; Tel Aviv Hapoel 2, Nahliel Hapoel 1; Bnei Yehuda 4, Ramat Amidar Maccabi 0; Haifa Hapoel 8, Karkur Hapoel 0; Natanya Maccabi 8, Ramle Betar 0; Herzliya Hapoel 3, Jaffa Maccabi 2; Tel Aviv Betar 1, Pardess Hanna Hapoel 1; Kiryat Haim Hapoel 3, Tel Aviv Shimshon 1.

NATIONAL LEAGUE BASKETBALL

Tel Aviv Hapoel 72, Holon Hapoel 50; Jerusalem Maccabi 55, Jerusalem Hapoel 52; Haifa Hapoel 69, Ashdot Yaa'cov Hapoel 53; Kiryat Motzkin Maccabi 60, Givat Haim Hapoel 58; Tel Aviv Maccabi 80, Mishmar Ha'emek Hapoel 71; Givatayim Hapoel 61, South Tel Aviv Maccabi 59.

INDUSTRY — FINANCE and COMMERCE

3-Day Civil Service Strike Called Off

Jerusalem Post Reporter

The civil service's senior administrative officials have decided, at the personal intervention of the Prime Minister, to postpone their three-day "take off" from work, which was scheduled to begin today.

Mr. Ben-Gurion promised to meet with their representatives within a fortnight, together with the Minister of Finance, Mr. Levi Eshkol, in an attempt to reach an agreement on their wage demands.

The senior civil servants in grades 2-5 are demanding that their salaries should not be lower than those earned by employees with academic and professional gradings who are under their jurisdiction.

Strike Halting Civil Flights 2 Hrs. Today

LYDDA AIRPORT. — All civilian flights in Israel skies will cease between 8 o'clock and 10 o'clock this Sunday morning because of a warning strike by control tower workers here.

They are demanding professional grading instead of the clerks' grading they have now.

All international airports were informed on Friday that planes will neither take off nor land at Lydda Airport for the two-hour period. Radio contact will also cease with planes flying over the Mediterranean, whose pilots occasionally need guidance from the Lydda control tower.

The workers committee of the Civil Aviation Department is supporting the stand of the control tower personnel. It is understood that efforts to call off the strike will continue until the last moment.

800-Berth U.S. Luxury Liner on Haifa Route

Jerusalem Post Correspondent

NEW YORK. — The s.s. Atlantic, the American Export Line luxury liner which has been renovated at a cost of $2m. for the New York-Haifa run will sail on its maiden voyage Monday, arriving in Haifa on May 29. It has booked 675 passengers for the trip, while its June and July sailings are already sold out.

Of its 800 berths, all but 40 are tourist class. Every stateroom has a private bath.

Prior to sailing, Admiral John M. Will, President of the line, was host to 400 members of the New York Womens Travel Club at an Israel-Night affair on board the ship.

Nahariya Medallions Unsatisfactory

NAHARIYA. — The medallions issued by the Nahariya Local Council to commemorate the 25th anniversary of the town's settlement turned out to be blemished when they were put on sale last week.

The medallions, made of bronze alloy and selling for IL3.50, are badly streaked, while on most of them the words "Pioneer of Western Galilee" are illegible.

Zarchin Gives Counsel 10% of His Shares

Jerusalem Post Reporter

TEL AVIV. — Mr. Alexander Zarchin has transferred to his lawyer, Mr. Shmuel Tamir, 10 per cent of his shares in the joint company to be formed for development and utilization of his invention for desalination of water.

This represents 14 per cent of the total profit-bearing shares. The disposition was made in recognition of Mr. Tamir's services in the negotiations leading to signature of the contract last week between the inventor, and the U.S. Fairbanks the Ministry of Development Whitney Corp.

The spokesman of the Ministry of Development disclosed on Friday that the 100-page contract covers all Mr. Zarchin's existing inventions for water desalination and gives the exploiting company an option on any other invention in this field which might be developed in the future by any signatory.

The company's common stock will be divided equally between the Ministry and the Fairbanks-Whitney Corp. Half the profit-bearing shares go to the American firm, 35 per cent to the Ministry and 15 per cent to Mr. Zarchin.

Citrus Producers Must Fight Anticipated Glut

LYDDA AIRPORT. — In view of the anticipated boom in citrus yields in the next five years, promotion of consumption must become the industry's chief concern, it was agreed by the representatives of the citrus industries of 22 countries who participated in the conference just held in Madrid under the auspices of the F.A.O.

This was disclosed by a member of the Israel delegation, Mr. A. Polani, a member of the Citrus Marketing Board and one of the managers of the Pardess Syndicate, Ltd., on his return from the conference on Friday.

The conference also called for the protection of the consumer against false labelling, Mr Polani reported. *(Itim)*

A SPECIAL broadcast from today's Herzl Centenary celebrations at the Casino in Basle will be heard over Kol Yisrael at 9.30 tonight.

[illegible] ORCHESTRA
Concert Schedule for Week May 15 to 21:
TEL AVIV
Mann Auditorium
at 8.30 p.m.
Special Subscription Concert No. 10
Conductor:
PAUL PARAY
Soloist,
NATHAN MILSTEIN
(Violin)
Tomorrow, May 16
Subscription Concert No. 12
Conductor:
PAUL PARAY
Soloist:
CLIFFORD CURZON
(Piano)
Tues. May 17 — Series 1
Thurs. May 19
— Series 2 — Workers
Special Concert
Farewell Appearance
NATHAN MILSTEIN
with
PAUL PARAY
conducting
SATURDAY, MAY 21
HAIFA
Armon Theatre at 9 p.m.
Subscription Concert No. 8
Conductor:
PAUL PARAY
Soloist,
NATHAN MILSTEIN
Wed., May 18 — Series 2
Limited number of tickets at Ginzburg-Yuval's Office, 25 Rehov Herzl, and at Theatre Box Office night of concert.
JERUSALEM
Binyanei Ha'ooma
at 8.30 p.m.
Subscription Concert No. 8
Conductor:
PAUL PARAY
Soloist,
NATHAN MILSTEIN
(Violin)
SUNDAY, MAY 22
Gala re-opening of Hall in the presence of The President of Israel and Mrs. I. Ben-Zvi and Members of the Government. Entrance tickets are being mailed to Subscribers.
Popular Subscription Concert No. 6
TEL AVIV
SUNDAY, MAY 29
Mann Auditorium,
at 8.30 p.m.
Conductor:
PAUL PARAY
Soloist,
DINA AVRECH
Programme:
Lalo: Overture to "Le Roi d'Ys"; Grieg: Piano Concerto; Franck: Symphony.

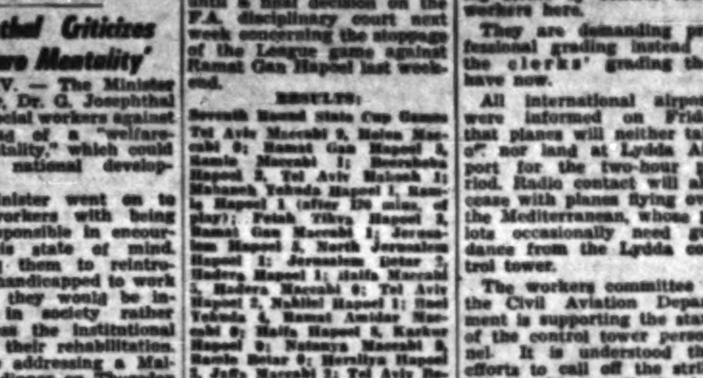
Non-stop jet flights to New York?
Always! Daily! By KLM's DC-8 Intercontinental jet!*
Day and night flights? Take your choice! First and Economy class too!
Fast? Save hours! 9 miles a minute!
Relaxing? And how! Noiseless . . . no vibration!
Comfortable too? Extra-roomy chairs, fully reclinable!
Sounds good! It is! Fly KLM!
* From Amsterdam
KLM's worldwide network spans the globe, serving major cities in 74 countries on all six continents. For full information see your travel agent or the KLM office, 76 Allenby Rd., Tel Aviv, Tel. 61303/4/5.
KLM

TAPE RECORDERS
RADIOS HI-FI PICK-UPS
Sales and Service
Radio Laboratory
PICARD & LEITNER
Tel. 17510
188 Dizengoff Rd., Tel Aviv

A LUNCHEON IN HONOUR OF
MRS. SARAH SIMPSON-GEORGE,
Chairman, Liberian Women's Federation,
will be held today, May 15, 1960, at 1 p.m. at the WIZO Club, 81 Rehov Hayarkon, Tel Aviv.
Hostess: Dr. S. Levite, Vice-Chairman, World WIZO Executive, Vote of Thanks: Mrs. Rachel Kagan, Chairman, Israel WIZO Federation.

NEHRU LOSES ILLUSIONS ON CHINA

But Resists Growing Demands for Dismissal of Krishna Menon

By TREVOR DRIEBERG

NEW DELHI. — THE total failure of the talks between Premiers Nehru and Chou En-lai on the India-China territorial dispute has dispelled whatever illusions were left in this country about the Peking Communists' friendly and peaceful intentions towards India.

The Indians are now reconciled to living with continuous tension on the Himalayan border. They realise that the 12,000 square miles of territory the Chinese have seized in the Aksaichin area of Ladakh are lost to them, and there is no telling when Peking may make further thrusts to get hold of the additional [illegible] square miles, they claim.

Chinese expansionism is accepted as a harsh reality, and the process of adjustment to it is causing much heart-searching about the validity of the premises on which Nehru has built India's foreign policy and the reliability of the man closely associated with framing it.

Accordingly, when Nehru gets back to New Delhi from the Commonwealth Prime Ministers' Conference which has just concluded in London, he will have to apply his mind to three major issues:

1. A reappraisal of his policy of non-alignment.
2. The future of his Defence Minister, Krishna Menon.
3. Growing pressure from both the right and the non-Communist left for a national Government to bring about unity in the face of Communist China's aggression.

Shouted Down

These issues have for the first time posed a serious challenge to Nehru's hitherto undisputed leadership of the ruling Congress Party. At a meeting of Congress members of Parliament on the eve of Nehru's departure for London, he was shouted down by critics of his "softness" to the Chinese and his impassioned defence of Krishna Menon.

His bitterest critics in the party think it is time Nehru transferred the reins of Government to firmer hands. One of them remarked privately after the meeting, that Nehru seemed more concerned about the fate of his Defence Minister than the territory occupied by the Chinese.

Although few leading Congressmen can summon the courage to challenge Nehru's non-alignment policy openly, a great many of them feel that the fact of Chinese pressure on the border makes a realistic assessment of this policy imperative. There is a growing feeling in the party that a defensive alliance with Pakistan would considerably curb Peking's aggressive tendencies.

The strongest advocate of such a pact is C. Rajagopalachari, founder of the right-wing Swatantra (Freedom) Party and a former top leader of the Congress Party.

Pakistani 'Bogey'

But Menon, Nehru's closest adviser — in fact, the only person with whom the Premier shares his innermost thoughts — is strongly opposed to a pact with Pakistan and to strong measures against the Communists.

Menon's enemies — their number is increasing daily — blame India's military and psychological unpreparedness for Chinese aggression on his Communist leanings. According to them, he has constantly sought to divert attention from the Chinese menace by raising the bogey of Pakistani aggression in Kashmir.

During the recently ended session of Parliament Menon was under heavy fire from his opponents both in the Congress and opposition parties. On the other hand, his staunch champions, besides Nehru, were the Indian Communists and the pro-Communist section of the Congress' left-wing.

In addition to Menon's rather ambiguous pronouncements on China's aggressive acts, the handling of defence service contracts has provided the minister's detractors with much ammunition. Armed with the Auditor-General's report on the Defence Ministry, they have accused him of wasteful spending, the purchase of defective stores from foreign suppliers, ill-conceived manufacturing projects and favouritism in staff promotions.

In Nehru's eyes, the Defence Minister can apparently do no wrong. The Premier, moreover, probably feels he cannot afford to alienate the pro-Menon group in his party — a prominent member of which is his own son-in-law, Ferose Gandhi — and the Communists, who have hitherto supported Nehru as the leader of the progressive forces in the country.

Fractious Party

If Nehru drops Menon and reverses or modifies his policy of non-alignment, he can count on the support of both the anti-Communist left-wing parties, particularly the Praja-Socialist Party, and the right-wing groups. He could thus create a broad base for a national Government, with a firmer policy towards China and closer ties with the West. But political observers in the Indian capital doubt whether Nehru will agree to this — except under duress.

With all the political parties getting ready for the general election two years away, Nehru's retirement in the next few months could gravely damage the Congress' hopes of returning to power with the overwhelming majority it now enjoys in Parliament. This might have a sobering effect on those who are gunning for Menon and demanding major policy changes.

Nehru may thus be able to keep his fractious party on leash at least for the next two years. But there is one force beyond his control which may upset his calculations. Piqued by Premier Chou's rebuff in New Delhi, Peking may decide to step up the heat on the border. A new Chinese offensive in Ladakh and the North-east frontier this summer could well force Nehru to take unpalatable decisions to save his Government from foundering in the storm of public wrath that is bound to follow.

Mr. Nehru (right) and Mr. Chou En-lai were all smiles when they posed for the cameramen at their recent meeting in New Delhi. But their talks ended in complete failure. (Keystone)

FRIDAY'S PRESS

More Exodus Excitement

Hamodia (World Agudah) roundly denounces Mr. Ben-Gurion's version of the Exodus story, such as his claim that only 600 Israelites went to Egypt. This would undermine the very Torah, most of whose commandments are based on the Exodus of the entire Israelite nation from Egypt. The paper is convinced that this attitude has been made possible by the influence of the alien cultures on which Mr. Ben-Gurion has fed. A man who attacks the Law of Israel cannot be respected, no matter what his position, and the Jewish people, wherever they be, will express their protest against and disgust with this shameful act.

Commenting on the discovery of the Bar Kochba letters, **Herut** draws parallels between the Akiba period and our own: We too have had our denouncers of rebellion and our pacifists, and it is this type of "statesman and historian" that saw in Bar-Kochba "a dangerous adventurer and irresponsible terrorist." For two generations, notes the paper, the late Dr. Yosef Klausner laboured to break down this distorted and defeatist version, by pointing out that Kosiba was not an appellation of opprobrium (from the root meaning "false") but a designation of the rebel leader's place of origin (Kosseb). Dr. Yadin's sensational findings have borne out the historian's thesis.

Hatzofe (National Religious) holds that it is the orthodox Jewish student of history who should be most attracted by the new finds and seek in them a hint to the differences between the sages and the rebel leaders and the reason why the rebellion failed.

Haboker (General Zionist) suggests that the sites where the discoveries were made should be made more easily accessible to archaeologists and visitors. Massada and its environs, for example, need a programme to restore and preserve its antiquities and to provide easy approach roads and guides.

Al Hamishmar (Mapam) observes that while the letters have not all been deciphered yet, the word "Shalom" features prominently, showing that even then, in the heat of the struggle, the people's aspirations were peace.

Israel will heartily welcome Senator Fulbright writes **Davar** (Histadrut), for there are chances that he will have an opportunity to correct some false conceptions which he expressed openly not so long ago. Let him come and examine for himself the myth of the million Arab refugees and weigh seriously the claim for their return. He will also be able to appraise on the spot the use to which Israel is putting U.S. financial aid; and maybe he will stop to ponder the anomaly of America's extending aid to Israel for her development and at the same time granting the Arabs aid to destroy her.

Ha'aretz (non-party) is highly critical of the decision of the Knesset Committee on Education to prohibit the I.P.O. from bringing opera companies from abroad till June 1961. This committee's task is solely to determine the allocation of foreign currency for the purpose and not to decide for the public what its art fare should be. The reason for the decision is avowedly "to buttress the Israel Opera's organizational, artistic and financial position," but the committee should understand that nothing can fill this need so long as the Opera does not improve.

U.S. 'Spyflights' Still Continue

Washington Believes These Reconnaissances Have Prevented War

By PHILIP [illegible]

AMERICA'S admission about the espionage plane shot down over the Soviet Union has made it possible to put blunt questions and get blunt answers. For self-evident reasons the sources cannot be named, but they are the same that revealed to me two days before Washington's confession that Khrushchev's claims were on the mark.

Q: Have American espionage flights taken place since the capture of the American pilot shot down near Sverdlovsk?

A: Yes.

Q. Why?

A: If Russia were planning any surprise attack on the West, certain telltale developments and regroupings of forces would occur in the Soviet Union. The Americans want to know about these so they can alert their bomber force with the expectation that the Russians would then drop their plans, since they could not then escape retaliation.

Q: Have espionage flights ever stopped possible surprise attack?

A: Perhaps. There have been suspicious Soviet regroupings that caused the Americans "to go on the alert" and the regroupings have not developed.

Constant Contact

Q: If the President does not authorise each specific air alert, could a senior officer or a pilot take it into his head to go ahead and bomb Russia?

A: That would be impossible. Bombers on air alert fly towards their targets but turn back automatically long before reaching Soviet territory, unless ordered to press their attack home. Only the person exercising the powers of the President can give that order. Wherever he may be, the President is in constant communication by radio and other means with the military headquarters.

Q: Even from the golf course?

A: Even from the golf course.

Q: Couldn't someone else press the button?

A: Several senior officers together sit at the button table. Even if they went collectively mad and pressed the button, the balloon would still not go up, because the order to fire must come to the units simultaneously from command headquarters and the President.

Q: How about a bomber crew going mad?

A: They would have to go collectively mad, and even then, their companion planes in the squadron have orders to stop a bomber crew that is "going mad."

Q: Why were American admissions made so late? Why did Washington try to lie at first?

A: The espionage planes are rigged to disintegrate totally in case of accident. When others have been knocked down, the Russians have not recovered sufficient evidence to make a case. This time something went wrong and they recovered a good deal.

Technical Possibilities

Q: Could they have recovered the camera and films despite the tremendous height from which the aircraft crashed?

A: The camera is also rigged to disintegrate, but is also capable of withstanding a crash at the end of a successful mission.

Q: Could the pilot have survived a 13-mile parachute drop?

A: Yes, the pilots are trained to parachute from very great heights.

Q: But why did the State Department lie at first? Why was the President made to appear as if he too were lying?

A: One always denies knowing about one's own spies. The Russians acted as if they had never heard of Colonel Rudolph Ivanovich Abel when he was arrested spying in the United States. In 1956 Mr. Eisenhower said at a Press Conference that orders were very strict against flying across the Soviet border.

Reporters' Influence

Q: Why not continue lying then?

A: It was not possible. They had too much information.

Q: Doesn't the nature of the U.S. confession seem to attempt to justify espionage? Doesn't Washington seem to be saying that it is all right to spy if another country is secretive? Does this not make it impossible ever to make a big fuss about Russian espionage in the future?

A: So what?

Q: Would it not have been better to say nothing when Khrushchev made his announcement?

A: In retrospect, Yes. But the Russians who keep quieter about such things aren't badgered by reporters into talking.

Readers' Letters

YOUTH BAND

Editor, The Jerusalem Post

Sir, — It seems to me that when a radio announcer goes out to cover a news event, he is just as obligated to report it completely as any other journalist would be.

For the Kol Yisrael announcer who covered the Haifa dance parade on the evening of Independence Day to have missed the appearance of a couple of hundred white-uniformed youngsters of the Haifa Youth Band, still marching and playing energetically, after an exhausting series of strenuous performances in the past 24 hours, was a feat of extremely poor reporting. It was also a disappointment to the children, who receive little enough public recognition for their many public performances.

Yours, etc.
D. LEVI
Haifa, May 4.

STREET PLANS

Editor, The Jerusalem Post

Sir, — The Municipality of Jerusalem has placed maps of the city at several spots, for the convenience of both Jerusalemites and visitors.

Unfortunately, this very useful measure does not achieve the desired purpose. Floppy maps, which were made for quite a different purpose and whose colours are already faded by the April sun, were fastened with low-grade thumb-tacks. Indications are given in Hebrew only. The spot in which the person looking for help is standing has not been indicated.

These city maps should be replaced by more solid ones, in sun-proof colours and with indications in Hebrew and Latin writing.

Yours, etc.
M.J. PERATH, M.D.
Beit Hakerem, April 28.

Municipality Replies

The Engineering Department states that these maps are only temporary. New, permanent maps are being prepared which will be easily understood by the public.

SH. ZEEVI
Director of Press and Information Department, Jerusalem Municipality
Jerusalem, May 8.

MUSICAL DIARY

Otto Klemperer

OTTO Klemperer, one of the greatest living conductors, celebrated his 75th birthday yesterday in London, where he now spends most of his time, following his life appointment last year as permanent conductor of the Philharmonia Symphony Orchestra.

Contemporary composers have always found in him a courageous interpreter, while his presentation of the classical repertoire is so universally appreciated as to call for little comment. Suffice it to say that his burning devotion to his art, his sincerity, his phenomenal drive and energy always sweep his musicians along in overwhelming performances without sensationalism and showmanship, endearing him to millions of listeners.

Nine years ago, on a private visit to his sister living in Jerusalem, he conducted the Kol Yisrael Orchestra in an all-Mozart programme. This event is still recalled by the lucky few as an unforgettable experience. The standard of the performance bordered on the superhuman. Why cannot the management of the Israel Philharmonic Orchestra succeed in its efforts to bring Otto Klemperer here for a series of concerts? We could then experience a "golden age," as when Arturo Toscanini dedicated his great gifts temporarily to our musical life.

Over-rich Programme

The Kol Yisrael Orchestra, Heinz Freudenthal, conductor. The New Israel String Quartet (Tal, Yuval, Steinberg, Mense). (Y.M.C.A. Auditorium, Jerusalem, May 10). Leroy Robertson: Passacaglia for Orchestra; Handel-Schoenberg: Concerto for String Quartet and Orchestra; Martinu: Concerto for String Quartet and Orchestra; Mendelssohn: Symphony No. 1, Op. 11.

A GREAT amount of preparatory work must have gone into the execution of this curiously original and demanding programme, and the orchestra stood up to its task amazingly well.

Three first performances of contemporary works paved the way to the full appreciation of Mendelssohn's First Symphony, which he wrote when he was only 15. Leroy Robertson's Passacaglia — a presentation of the International Rostrum of Composers attached to UNESCO — was not original, but quite attractive in parts if much too drawn out, and insignificant on the whole. Schoenberg's painful commentary on snatches from a Handel Concerto Grosso for String Quartet and over-scored orchestra was most difficult to play, even more difficult to understand and impossible to enjoy or appreciate. A concerto by Martinu for the same combination, which started off promisingly in a fresh and interesting manner, quickly deteriorated into empty phrases in the second movement and fizzled out in an inspirational void in polka rhythm in the third. After these disappointing experiments, Mendelssohn's First was extremely well played, doing full credit to the work, the conductor and the musicians.

The New Israel String Quartet sounded under-rehearsed in the Schoenberg but played its part in the Martinu Concerto satisfactorily, even brilliantly in parts. In full appreciation of Kol Yisrael's endeavour to present interesting programmes, it may be suggested that this time a bit too much of a good thing had been imposed on the audience.

YOHANAN BOEHM

Difficult Task

5th Concert of Chamber Music. D. Lein-Chen, violin; G. Haas, oboe; M. Roselaar, viola da gamba; F. [illegible], harpsichord. (Tel Aviv Museum, May 7). Corelli: Sonata da Chiesa, op. 1; Tartini: Sonata in G minor for violin and harpsichord; Vivaldi: Sonata in C minor for oboe and harpsichord; J.S. Bach: Sonata No. 3 in D major for viola da gamba and harpsichord; Handel: "Sonata a tre", op. 2 No. 8.

THESE works, so well balanced and pure in form and content, demand a great effort of concentration on the part of performer and listener, since they are nearly devoid of emotional values and it is the pure musical element which is dominant. To concentrate on it and only on it is no easy task.

This was, for instance, a great problem for Mr. Lein-Chen. He simply did not master the style, especially in the Tartini sonata. Listening to his performance was like listening to Tchaikowsky.

Mr. Roselaar's task was difficult and unrewarding. In the Corelli he tried hard to make himself audible against the inconsiderately loud playing of his fellow performers. But in general he did his job well except in the last part of the Bach Sonata, which became quite an undistinguishable mixture of sounds.

Mr. Haas was much better and also demonstrated virtuosity, although his tonal colours are too varied.

Iranian Music

Composers Forum sponsored by the League of Composers and the Milo Artist Club (Tel Aviv, May 6).

PROFESSOR Barkechli, head of the Department of Music at the University of Teheran and Director of Music at the Iranian National Academy of Arts, spoke of the very rich musical tradition of his country, giving a short but sometimes quite detailed picture of Persian music through the ages. He analysed the old modes, mentioning old instruments and famous musicians of historical days, and dwelt especially on the influence of old Persian musical culture on Arabic music until this very day.

The problems of Iranian music today seem to resemble our own. Iranian composers too have a tremendous musical heritage at their disposal and many strive, like some of our composers, for a synthesis of East and West.

Opening addresses were delivered by Mr. Paul Ben-Haim and Dr. Spira.

Young Composers

AN important concert of Israeli Chamber Music will be held today at the Tel Aviv Museum. Organised by the League of Composers in close collaboration with the Department of Education of the Municipality and the Museum, it will feature the works of four young composers — an interesting and striking feature: Yardena Alotin, Yehezkiel Braun, Zvi [illegible] and Yitzhak Sadai. A work by E.W. Sternberg will also be performed.

E. BAR AM

Opening Today
MAY 15, 1960
ל״ג בעומר, י״ח אייר תש״ך
SECOND BRANCH
of
Bank Hamizrahi Ltd.
IN JERUSALEM
at 5 Rehov Ben Yehuda,
corner of Rehov Luna.
Open to the public daily during the hours of 8.30 a.m. to 12.30 p.m.
4 to 5.30 p.m. excepting Wednesdays and Fridays. Fridays from 8.30 a.m. to 12 noon.
Efficient, Reliable Service
All Banking Transactions
Formal Opening Today
at 4 p.m.

THE PRUDENTIAL
Assurance Company Ltd.
★
FIRE
ACCIDENT
MARINE
★
JERUSALEM
TEL AVIV HAIFA

ANGLIA
PREFECT
CONSUL
ZEPHYR
ZODIAC
now,
more than ever, it's FORD
THE RIGHT CAR — IN THE RIGHT PLACE
PALESTINE AUTOMOBILE CORP. LTD.
TEL AVIV • JERUSALEM • HAIFA

What are they all talking about? This Thursday's Mifal Hapayis drawing, of course.

Come fly a kite!

We need "KITE-FLYERS"
...men with the same imagination that once sent a kite soaring in search of electricity
...or turned a boiling tea-pot into power
...or put bumps in a hairpin to make it hold better.
Imagination makes ideas! And, ideas are the sparks of our life.
We're striving to de-salt seas, because of an idea.
And, because of an idea, we're well on the way to weighing loaded trucks and trains as they hi-ball by!

We'll nurture your ideas in our new Research Centers in Beloit, Wisconsin and Albuquerque, New Mexico — and give them the kind of life you want them to have.
We respect ideas; we respect their creators — and we'll protect them.
Have you got a kite to fly?
We'll help fly it high!
WRITE Mr. JOSEPH [illegible], P.O.B. [illegible], Tel Aviv
Fairbanks, Morse

TOMORROW

RESIDENTS OF RISHON LEZION, NETAIM, GAN SOREK, PALMAHIM AND TZRIFIN!

The Central Statistics Bureau reminds you that a census of the population in your area will begin tomorrow, May 16, 1960. Retain the cards you have received from the Minister of Interior. Fill in the names of the members of your families in the tables sent you by the Statistics Bureau.

BE NICE TO THE CENSUS-TAKERS WHO WILL VISIT YOU DURING THE WEEK.

TOMORROW